Y
GTO
WICK
GER

FAMILY
HISTORY
FARRINGTON
SOUTHWICK
METZGER
C10

8/2007

ECKHART PUBLIC LIBRARY
603 S. Jackson St.
Auburn, IN 46706

FARRINGTON, SOUTHWICK, & METZGER FAMILY HISTORY

Family History, Letters, Misc. Articles, Cedar Lake Church of Christ Pamphlet, Pictures of Family and Neighbors of Laura Farrington and her mother in the Sedan and Corunna area.

Originals belong to Cindy Rottger and Kay Albright Brennen
Pictures, assorted letters, and most history belong to Cindy.
Loose papers belong to Kay.

Copied, compiled and indexed by Roselyn Wells

TABLE OF CONTENTS

Acknowledgements	
Genealogy Reports	1-37
Dr. Almond Farrington and W. M. Farrington Biographies	38
History of the Farrington Family	39-41
The Rule of Love poem	42
Histories of individual people	43-60
Reunion minutes	61-62
Histories of individual people	63-72
History by Laura Farrington	73-82
Births & Deaths & Marriages	83-85
Family History	85-91
Andrews Family History Account 1889	92
Weihmuller Family History	93
Metzger Family	94-99
Picture of Wayne taken 1946	100
Misc. letters and notes	101-106
Family charts	107-119
Newspaper articles	120
Death notices	121
Cedar Lake Church of Christ 100th Anniv. Booklet	122-130
Letters while Laura Farrington was in Hospital/Nursing Home	131-185
Pictures	186-207
INDEX	

ACKNOWLEDGEMENTS

Thank you to the Farrington family members that shared their history with us. Cindy Farrington Rottger shared her pictures, Laura's letters, notes, and journals with us. Kay Albright Breenen shared her notes, two journals and the scrapbook that she owned. A report was done by someone that I do not know and was enclosed with the rest of the history from Cindy. They are wonderful people for sharing so much of themselves with us!

Laura was ahead of her time on gathering family genealogy and keeping such detailed journals (that will be in future books published). She loved and enjoyed her church, family and friends and all very important to her. The letters written to her in the hospital and nursing home were very sad to read but also uplifting that there were so many people that cared for her. Only the cards that had letters or notes in them were copied. She also received many cards that were just signed.

Cindy is a very giving person and looked and looked to find someone that shared her love of these diaries and notes. Thank you for your persistence!

Roselyn Wells

Descendants of Matthew Farrington

Generation No. 1

1. MATTHEW[1] FARRINGTON He married ABIGAIL MEAD 04 Oct 1792, daughter of ETHAN MEAD and ELIZABETH KEELER.

Child of MATTHEW FARRINGTON and ABIGAIL MEAD is:
2. i. KEELER[2] FARRINGTON, b. 14 Jul 1793, New York; d. 13 Nov 1857, Dekalb County, Indiana.

Generation No. 2

2. KEELER[2] FARRINGTON *(MATTHEW[1])* was born 14 Jul 1793 in New York, and died 13 Nov 1857 in Dekalb County, Indiana. He married ASENATH SOUTHWICK 11 Aug 1818 in New York (8nov1818), daughter of BENJAMIN SOUTHWICK and CHARLOTTE HADDOCK. She was born 16 Mar 1798 in New York, and died 01 Feb 1851 in Dekalb County, Indiana.

Notes for KEELER FARRINGTON:
War of 1812 Soldier - New York, 1st Reg. Blooms Roll/Box 70 Roll-Exct 602
1820 Census New York - Keller Ferrington-Cayuga County, P. 143 Locke County.
1830 Census New York - Keeler Ferrington-Chautauqua County

More About KEELER FARRINGTON:
1812 Soldier: 1812, Pvt 1st Regt. Bloom's New York
1820 Census: 1820, Cayauga County, New York
1830 Census: 1830, CHautaqua County, New York.
1840 Census: 1840, Huron County, Ohio
1850 Census: 1850, Dekalb County, Indiana
Burial: Cedar Lake Cemetery, Smitfield Twp., Dekalb County, Indiana

More About ASENATH SOUTHWICK:
Burial: Cedar Lake Cemetery, Smitfield Twp., Dekalb County, Indiana

Children of KEELER FARRINGTON and ASENATH SOUTHWICK are:
i. INFANT[3] FARRINGTON, d. DIED IN INFANCY (SEX NOT KNOWN).
ii. INFANT FARRINGTON, d. DIED IN INFANCY (SEX NOT KNOWN).
iii. INFANT FARRINGTON, d. DIED IN INFANCY (SEX NOT KNOWN).
iv. AMANDA S. FARRINGTON, b. 20 Dec 1819, JAMESTOWN, CHAUTAUQUA COUNTY, NEW YORK.
3. v. CHARLOTTE H. FARRINGTON, b. 21 Dec 1821, Jamestown, Chautauqua County, New York.
4. vi. WELLINGTON MEAD FARRINGTON, b. 12 Oct 1822, Jamestown, Chautauqua County, New York; d. 12 Jul 1899, Dekalb County, Indiana (76y11m27d).
5. vii. EPHRAIM B. FARRINGTON, b. 31 Dec 1824, Jamestown, Chautauqua County, New York.
6. viii. EMILY FARRINGTON, b. 17 Jan 1827, Jamestown, Chautauqua County, New York; d. Smithfield, Dekalb County, Indiana.
ix. KEELER FARRINGTON, b. 14 Jan 1829, JAMESTOWN, CHAUTAUQUA COUNTY, NEW YORK; d. 15 Mar 1905, EUGENE CITY, OREGON; m. (1) MARTHA A. HANNA, 12 Oct 1854, Umpqua, Oregon; m. (2) ELIZABETH JULIA ELLISON, 24 Feb 1861, Douglas, Oregon.
7. x. ALMON S. FARRINGTON, b. 12 Apr 1832, Jamestown, Chautauqua County, New York; d. 24 Aug 1915, Waterloo, Dekalb County, Indiana.
8. xi. BENJAMIN C. FARRINGTON, b. 28 Dec 1834, Jamestown, Chautauqua County, New York; d. 28 Nov 1903, Dekalb County, Indiana.
xii. LOUISA JANE FARRINGTON, b. 11 Jun 1836, PERU, HURON COUNTY, OHIO; m. MATHEW J. BOLAND.
xiii. RHODA FARRINGTON, b. 14 Dec 1838, Peru, Huron County, Ohio; d. 18 Dec 1858, Dekalb County, Indiana.

More About RHODA FARRINGTON:
Burial: Cedar Lake Cemetery, Smitfield Twp., Dekalb County, Indiana

9. xiv. LORETTA A. FARRINGTON, b. 14 Nov 1840, PERU, HURON COUNTY, OHIO; d. 1912, Dekalb County, Indiana.

Generation No. 3

3. CHARLOTTE H.[3] FARRINGTON *(KEELER[2], MATTHEW[1])* was born 21 Dec 1821 in Jamestown, Chautauqua County, New York. She married ISAAC HOLDEN 09 Jan 1840. He was born 1814 in Massachusetts.

More About ISAAC HOLDEN:
Census1870: 1870, Auburn, Indiana 158-154 28sep1870 Jackson Twp.

Children of CHARLOTTE FARRINGTON and ISAAC HOLDEN are:

i. EDWIN[4] HOLDEN, b. 1851, Indiana.
ii. MALINDA HOLDEN, b. 1854, Indiana.
iii. WILLIAM HOLDEN, b. 1859, Indiana.
10. iv. ALMIRA C. HOLDEN, b. Jul 1864, Lermont, Auburn, Steuben County, Indiana; d. 21 Aug 1927, El Paso, Woodford County, Illinois.
v. MELISSA CAROLINE HOLDEN, b. 1842, Ohio; m. ELIJAH DEPEW, 02 Mar 1862, Steuben County, Indiana.
vi. HARRIET CORNELIA HOLDEN, b. 26 Apr 1843, Ohio; d. 15 May 1865; m. JOHN BOWERMAN, 15 Mar 1863, Steuben County, Indiana.
vii. CHARLES HENRY HOLDEN, b. 27 May 1845, Ohio; d. 03 Jun 1923.
viii. SARAH ANN HOLDEN.

4. WELLINGTON MEAD[3] FARRINGTON *(KEELER[2], MATTHEW[1])* was born 12 Oct 1822 in Jamestown, Chautauqua County, New York, and died 12 Jul 1899 in Dekalb County, Indiana (76y11m27d). He married E LSA ANN ANDREWS 13 Sep 1845 in Huron County, Ohio, daughter of JESSE ANDREWS and BETSY BENJAMIN. She was born 1827.

More About WELLINGTON MEAD FARRINGTON:
Burial: Cedar Lake Cemetery, Smithfield Twp., Dekalb County, Indiana
Census: 1860, Smithfield Twp., Dekalb County, Indiana P.54

More About ELSA ANN ANDREWS:
Burial: Cedar Lake Cemetery, Smithfield Twp., Dekalb County, Indiana

Children of WELLINGTON FARRINGTON and ELSA ANDREWS are:

i. OSCAR[4] FARRINGTON, b. 1847, DEKALB COUNTY, INDIANA.
ii. WILLIAM FARRINGTON, b. 1849, DEKALB COUNTY, INDIANA; d. 13 Jul 1851, DEKALB COUNTY, INDIANA.
11. iii. JOHN W. FARRINGTON, b. 05 Sep 1851, Dekalb County, Indiana; d. 22 Jan 1892, Dekalb County, Indiana.
12. iv. ALMON E. FARRINGTON, b. 1853, DEKALB COUNTY, INDIANA; d. 1946.
v. LAURA ANN FARRINGTON, b. 1856, Dekalb County, Indiana; d. 1908, Dekalb County, Indiana; m. FRANCIS EDWIN THOMSON.

More About LAURA ANN FARRINGTON:
Burial: Cedar Lake Cemetery, Smitfield Twp., Dekalb County, Indiana

5. EPHRAIM B.[3] FARRINGTON *(KEELER[2], MATTHEW[1])* was born 31 Dec 1824 in Jamestown, Chautauqua County, New York. He married NANCY ANDREWS 28 Aug 1847 in HURON COUNTY, OHIO, daughter of JESSE ANDREWS and BETSY BENJAMIN. She was born 01 Jun 1829.

More About EPHRAIM B. FARRINGTON:
Census: 1880, Richland twp., Dekalb County, Indiana

Children of EPHRAIM FARRINGTON and NANCY ANDREWS are:

13. i. SIMPSON[4] FARRINGTON, b. 1865, Dekalb County, Indiana.
ii. WELLINGTON T. FARRINGTON, b. 1857, Dekalb County, Indiana; m. MARY E. HARDING, 10 Oct 1878, Dekalb County, Indiana; b. 02 Feb 1856, Corunna, Dekalb County, Indiana; d. 16 Sep 1904, Owasso, Michigan (46y7m14d).

Notes for WELLINGTON T. FARRINGTON:
Residence - moved to Owasso, Michigan in 1883
Funeral service conducted by Rev. Roadarmel, Baptist minister of Garrett. Internment in cemetery south of town.

More About WELLINGTON T. FARRINGTON:
Census: 1930, Glendale, Los Angeles County, California

More About MARY E. HARDING:
Medical Information: Buried at Corunna Cemetery, Dekalb County,Indiana

iii. ALMYRA FARRINGTON, b. Jan 1854, DekalbCounty, Indiana; d. 25 Feb 1855, DekalbCounty, Indiana.

More About ALMYRA FARRINGTON:
Medical Information: 1yr 1m 9d

6. EMILY[3] FARRINGTON *(KEELER[2], MATTHEW[1])* was born 17 Jan 1827 in Jamestown, Chautauqua County, New York, and died in Smithfield, Dekalb County, Indiana. She married SIMEON GUTHRIE 12 Dec 1842 in Huron County, Ohio, son of PHINEAS GUTHRIE and ELIZABETH DAVIS. He was born 1827 in Ohio.

More About EMILY FARRINGTON:
Cemetery: Cedar Lake Cemetery, Smithfield Twp., Dekalb County, Indiana

More About SIMEON GUTHRIE:
Census: 1870, Smithfield Twp., Dekalb County, Indiana 309-369
Military service: Civil War Soldier
Residence: 31 Dec 1850, Settled in Dekalb County, Indiana

Children of EMILY FARRINGTON and SIMEON GUTHRIE are:

i. ALBERT[4] GUTHRIE, b. 1847; d. 1858.
ii. ELISHA F. GUTHRIE, b. 1849.
iii. AMEY GUTHRIE.
iv. PHINEAS K. GUTHRIE, d. Dekalb County, Indiana; m. SARAH E.; d. 08 Aug 1909, Dekalb County, Indiana.

More About PHINEAS K. GUTHRIE:
Burial: Cedar Lake Cemetery, Smitfield Twp., Dekalb County, Indiana

More About SARAH E.:
Burial: Cedar Lake Cemetery, Smitfield Twp., Dekalb County, Indiana

v. EMMA GUTHRIE.
14. vi. EPHRAIM GUTHRIE, b. Nov 1859.
15. vii. SHERMAN W. GUTHRIE, b. 1867.
viii. LULU L. GUTHRIE, b. 1872.

7. ALMON S.[3] FARRINGTON *(KEELER[2], MATTHEW[1])* was born 12 Apr 1832 in Jamestown, Chautauqua County, New York, and died 24 Aug 1915 in Waterloo, Dekalb County, Indiana. He married ELIZABETH LINK 19 Oct 1861 in DEKALB COUNTY, INDIANA, daughter of JOHN LINK and MARY LOGENFELDER. She was born 31 Aug 1840 in Columbiana County, Ohio, and died 25 Mar 1911 in Waterloo, Dekalb County, Indiana.

Children of ALMON FARRINGTON and ELIZABETH LINK are:

i. KEELER[4] FARRINGTON, b. 07 Dec 1862.
16. ii. JENNIE FARRINGTON, b. 25 Nov 1863, Dekalb County, Indiana; d. 26 Nov 1937, Richmond, Indiana.
iii. AUSTIN BENJAMIN FARRINGTON, b. 10 Dec 1867.
17. iv. IRA DATIS FARRINGTON, b. 25 Jun 1869, Dekalb County, Indiana; d. 05 Dec 1922, Paducah, McCracken County, Kentucky.
18. v. EDA FARRINGTON, b. 20 Jan 1873, Dekalb County, Indiana; d. 19 Jun 1958, Dekalb County, Indiana.
19. vi. LOUIS FRANCIS FARRINGTON, b. 17 Jul 1875, DEKALB COUNTY, INDIANA.
vii. GUY FARRINGTON, b. 16 Apr 1878; d. 1932; m. NELLIE WEILER, 19 Sep 1908, Dekalb County, Indiana.

More About GUY FARRINGTON:

Residence: 1922, Residence in Phoenix, Arizona in I.D. Farrington, brother's obituary

20. viii. MOLLIE FARRINGTON, b. 14 Aug 1881, DEKALB COUNTY, INDIANA.

8. BENJAMIN C.[3] FARRINGTON *(KEELER[2], MATTHEW[1])* was born 28 Dec 1834 in Jamestown, Chautauqua County, New York, and died 28 Nov 1903 in Dekalb County, Indiana. He married (1) SARAH A. SMITH 29 Nov 1857 in Dekalb County, Indiana. She died 27 Sep 1871 in 30y 15 d. Dekalb County, Indiana. He married (2) SOPHIA LINK 14 Mar 1872 in Dekalb County, Indiana, daughter of JOHN LINK and MARY LOGENFELDER. She was born 15 Mar 1843 in Columbiana County, Ohio, and died in Dekalb County, Indiana.

More About BENJAMIN C. FARRINGTON:
Burial: Cedar Lake Cemetery, Smitfield Twp., Dekalb County, Indiana
Census: 1860, Smithfield Twp., Dekalb County, Indiana P.58

More About SARAH A. SMITH:
Burial: Cedar Lake Cemetery, Smitfield Twp., Dekalb County, Indiana

Children of BENJAMIN FARRINGTON and SARAH SMITH are:

i. EVA[4] FARRINGTON, b. 1861; d. 09 May 1863, 2y.7m.18d. Dekalb County, Indiana.

More About EVA FARRINGTON:
Burial: Cedar Lake Cemetery, Smitfield Twp., Dekalb County, Indiana

ii. ALMINA FARRINGTON, b. 1862; d. 27 Mar 1863, 1y. 7m. 18d. Dekalb County, Indiana.

More About ALMINA FARRINGTON:
Burial: Cedar Lake Cemetery, Smitfield Twp., Dekalb County, Indiana

21. iii. SARAH J. FARRINGTON, b. 17 Mar 1863, Dekalb County, Indiana; d. 18 Jun 1937, Dekalb County, Indiana.
22. iv. ELIZABETH D. FARRINGTON, b. 1866.
v. CORA FARRINGTON, b. 1869; m. JOHN VIAN.

Child of BENJAMIN FARRINGTON and SOPHIA LINK is:
23. vi. ARTHUR EDGAR[4] FARRINGTON, b. 30 Jun 1875.

9. LORETTA A.[3] FARRINGTON *(KEELER[2], MATTHEW[1])* was born 14 Nov 1840 in PERU, HURON COUNTY, OHIO, and died 1912 in Dekalb County, Indiana. She married JONATHON SMALLEY. He died 1912 in Dekalb County, Indiana.

More About LORETTA A. FARRINGTON:
Burial: 1912, Cedar Lake Cemetery, Smithfield Twp., Dekalb County, Indiana

More About JONATHON SMALLEY:
Burial: 1912, Cedar Lake Cemetery, Smithfield Twp., Dekalb County, Indiana
Census 1880: 1880, Dekalb County, Smithfield Twp. 28C

Children of LORETTA FARRINGTON and JONATHON SMALLEY are:

i. ROZELMA[4] SMALLEY, b. 1861.
ii. ALBERT SMALLEY, b. 1864.
iii. ROLLAND SMALLEY, b. 1876.

Generation No. 4

10. ALMIRA C.[4] HOLDEN *(CHARLOTTE H.[3] FARRINGTON, KEELER[2], MATTHEW[1])* was born Jul 1864 in Lermont, Auburn, Steuben County, Indiana, and died 21 Aug 1927 in El Paso, Woodford County, Illinois. She married MARION ARMSTRONG Abt. 1882 in Woodford County, Illinois, son of GARRETT ARMSTRONG and MALINDA PATRICK. He was born 25 Dec 1850 in Secor, Woodford County, Illinois, and died 28 Oct 1922 in El Paso, Woodford County, Illinois.

More About ALMIRA C. HOLDEN:
Ancestral File Number: 174F-6ZQ[1]
Burial: Hudson Cemetery, Hudson, McLean, Illinois

More About MARION ARMSTRONG:
Ancestral File Number: 174F-431[1]
Burial: Hudson Cemetery, Hudson, McLean, Illinois

Children of ALMIRA HOLDEN and MARION ARMSTRONG are:

i. <UNNAMED>[5].

ii. CHARLOTTE ARMSTRONG[2,3], b. 1884, , Summer, Kansas[3].

More About CHARLOTTE ARMSTRONG:
Ancestral File Number: 174F-4DV[3]

iii. MAUD MATHILDA ARMSTRONG[4,5], b. 25 Jul 1886, Medecine Lodge, Summers, Kansas[5]; d. 29 Nov 1957, El Paso, Woodford, Il[5].

More About MAUD MATHILDA ARMSTRONG:
Ancestral File Number: 174F-4JP[5]
Burial: 30 Nov 1957, Evergreen Cem, El Paso, Woodford, Il[5]

iv. GARRETT H. ARMSTRONG[6,7], b. Abt. 1890, <Medecine Lodge, Summers, Kansas>[7].

More About GARRETT H. ARMSTRONG:
Ancestral File Number: 174F-47T[7]

v. BEULAH A. ARMSTRONG[8,9], b. 16 Sep 1897, , Woodford, Illinois[9]; d. 27 Jun 1982, El Paso, Woodford, Il[9].

More About BEULAH A. ARMSTRONG:
Ancestral File Number: 174F-482[9]
Burial: 29 Jun 1982, Evergreen Cem, El Paso, Woodford, Il[9]

vi. CLYDE ALEXANDER ARMSTRONG[10,11], b. 23 May 1899, Hudson, Mclean, Illinois[11]; d. 31 Dec 1961, El Paso, Woodford, Il[11].

More About CLYDE ALEXANDER ARMSTRONG:
Ancestral File Number: 174F-498[11]
Burial: 02 Jan 1962, Evergreen Cem, El Paso, Woodford, Il[11]

11. JOHN W.[4] FARRINGTON *(WELLINGTON MEAD[3], KEELER[2], MATTHEW[1])* was born 05 Sep 1851 in Dekalb County, Indiana, and died 22 Jan 1892 in Dekalb County, Indiana. He married CATHERINE METZGER 19 Apr 1877 in Dekalb County, Indiana, daughter of JACOB METZGER. She was born 18 Apr 1859.

Children of JOHN FARRINGTON and CATHERINE METZGER are:

24. i. DENNIS EUGENE[5] FARRINGTON, b. 10 Oct 1878; d. 1943, 64y.4m. 2d..

ii. LAURA MAY FARRINGTON, b. 26 Jul 1881; d. 1962, Dekalb County, Indiana.

More About LAURA MAY FARRINGTON:
Burial: Cedar Lake Cemetery, Smitfield Twp., Dekalb County, Indiana

25. iii. THERON KEATON FARRINGTON, b. 10 Oct 1883; d. Jan 1976.

iv. ROSCOE CONELING FARRINGTON, b. 15 Apr 1886; d. Feb 1969; m. MAUDE E. WITTIG, 27 May 1909, Dekalb County, Indiana.

Notes for ROSCOE CONELING FARRINGTON:
Residence at time of death Auburn, Dekalb, Indiana, 46706

26. v. EARL JAY FARRINGTON, b. 30 Nov 1888; d. Jan 1970, Auburn, Dekalb County, Indiana.

12. ALMON E.[4] FARRINGTON *(WELLINGTON MEAD[3], KEELER[2], MATTHEW[1])* was born 1853 in DEKALB COUNTY, INDIANA, and died 1946. He married (1) ELLEN M.. She was born 1850, and died 1908. He married (2) IDA C. RINEHART 01 Jun 1911.

Children of ALMON FARRINGTON and ELLEN M. are:

27. i. CLYDE C.[5] FARRINGTON, b. 1880; d. 1957, Dekalb County, Indiana.
ii. LLOYD FARRINGTON, b. 1899; d. 1903, Dekalb County, Indiana.

More About LLOYD FARRINGTON:
Burial: Cedar Lake Cemetery, Smithfield Twp., Dekalb County, Indiana

iii. ORVAL FARRINGTON, b. 1901, Dekalb County, Indiana; d. 1903, Dekalb County, Indiana.

More About ORVAL FARRINGTON:
Burial: Cedar Lake Cemetery, Smithfield Twp., Dekalb County, Indiana

13. SIMPSON[4] FARRINGTON *(EPHRAIM B.[3], KEELER[2], MATTHEW[1])* was born 1865 in Dekalb County, Indiana. He married MARTHA E. HARDING 18 Mar 1885 in Dekalb County, Indiana. She was born Oct 1857.

More About SIMPSON FARRINGTON:
Census: 1930, Pittsburg, Crawford County, Kansas

Children of SIMPSON FARRINGTON and MARTHA HARDING are:

i. HOWARD R.[5] FARRINGTON, b. 28 May 1886; d. Oct 1962.
28. ii. HOLLIS J. FARRINGTON, b. 01 Feb 1888.
iii. HATTIE M. FARRINGTON, b. 19 Jun 1891, Corunna, Dekalb County, Indiana; d. 24 May 1975, Cassville, Barry, Missouri; m. ARTHUR WILLIS MALONEY, 09 Jan 1916; b. 25 Aug 1886, Barry County, Missouri; d. 02 Apr 1965.

14. EPHRAIM[4] GUTHRIE *(EMILY[3] FARRINGTON, KEELER[2], MATTHEW[1])* was born Nov 1859.

Child of EPHRAIM GUTHRIE is:

i. SIDNEY SIMEON[5] GUTHRIE.

15. SHERMAN W.[4] GUTHRIE *(EMILY[3] FARRINGTON, KEELER[2], MATTHEW[1])* was born 1867. He married ADA H. ROHM. She was born 1873.

More About SHERMAN W. GUTHRIE:
Census: 1910, Eureka Twp., Montcalm, Michigan

Child of SHERMAN GUTHRIE and ADA ROHM is:

i. MABLE[5] ROHM, b. 1895.

Notes for MABLE ROHM:
Step daughter

16. JENNIE[4] FARRINGTON *(ALMON S.[3], KEELER[2], MATTHEW[1])* was born 25 Nov 1863 in Dekalb County, Indiana, and died 26 Nov 1937 in Richmond, Indiana. She married OLIVER WILSON (SHULL) TILL, son of JAMES TILL and AMANDA HOFFMAN. He was born May 1861 in Dekalb County, Indiana, and died 1895 in Dekalb County, Indiana.

Children of JENNIE FARRINGTON and OLIVER TILL are:

29. i. RALPH[5] SHULL.
30. ii. HELENE ANITA SHULL, b. 20 Jul 1890, Waterloo, Dekalb County, Indiana; d. 26 Feb 1974, LaCrosse, LaPorte County, Indiana.
iii. FEMALE SHULL, b. 17 May 1888.

Notes for FEMALE SHULL:
Birth records Dekalb County, Indiana H-161 17may1888

iv. DICKIE SHULL, d. 30 Jun 1873, Waterloo, Dekalb County, Indiana 1y 22d.

More About DICKIE SHULL:
Burial: Waterloo Cemetery, Dekalb County, Indiana

17. IRA DATIS[4] FARRINGTON *(ALMON S.[3], KEELER[2], MATTHEW[1])* was born 25 Jun 1869 in Dekalb County, Indiana, and died 05 Dec 1922 in Paducah, McCracken County, Kentucky. He married MARGARET BELL 25 Jun 1895 in Dekalb County, Indiana, daughter of JACOB BELL and CATHERINE WEISS. She was born 21 Sep 1872.

More About IRA DATIS FARRINGTON:
Burial: Oak Grove Cemetery, Paducah, McCracken County, Kentucky
Funeral services: Held at residence, 521 Clay St., Paducah, Ky.
Minister of funeral: Rev. U. R. Bell, First Christian Church

More About MARGARET BELL:
Burial: Oak Grove Cemetery, Paducah, McCracken County, Kentucky

Children of IRA FARRINGTON and MARGARET BELL are:

i. CARTER EUGENE[5] FARRINGTON, b. 05 Jun 1904, 1251 Kentucky Ave., Paducah, Kentucky; d. May 1924, 521 Clay St., Farrington Home, Paduch, McCracken County, Kentucky.

More About CARTER EUGENE FARRINGTON:
Burial: Oak Grove Cemetery, Paducah, McCracken County, Kentucky

31. ii. IRA DONALD FARRINGTON, b. 07 Oct 1906, 1103 Madison St., Paducah, Kentucky; d. 24 May 1992, Paducah, McCracken County, Kentucky.

iii. CHARLES DATIS FARRINGTON, b. 26 Jul 1899, 344 West Columbus St., Kenton, Ohio; d. 02 Aug 1972, Ft. Wayne, Allen County, Indiana; m. ELLEN WOULFE, 1929; b. Ft. Wayne, Allen County, Indiana; d. 08 Dec 1960, Ft. Wayne, Allen County, Indiana.

More About CHARLES DATIS FARRINGTON:
Burial: Ft. Wayne, Allen County, Indiana

More About ELLEN WOULFE:
Burial: Ft. Wayne, Allen County, Indiana

iv. HAROLD PALMER FARRINGTON, b. 28 Jul 1896, 917 Oak St., East Toledo, Ohio; d. 05 Feb 1912, 1 p.m. Paducah, Kentucky.

18. EDA[4] FARRINGTON *(ALMON S.[3], KEELER[2], MATTHEW[1])* was born 20 Jan 1873 in Dekalb County, Indiana, and died 19 Jun 1958 in Dekalb County, Indiana. She married HARRY NELSON MCBRIDE 31 Aug 1898 in DEKALB COUNTY, INDIANA, son of JAMES MCBRIDE and ELLEN BUTT.

More About EDA FARRINGTON:
Burial: Auburn, Indiana

More About HARRY NELSON MCBRIDE:
Burial: Auburn, Indiana

Children of EDA FARRINGTON and HARRY MCBRIDE are:

32. i. WALTER[5] MCBRIDE.

ii. ELIZABETH MCBRIDE, m. SIMON HENDRICKS.

iii. ALMOND MCBRIDE.

iv. CATHERINE MCBRIDE.

19. LOUIS FRANCIS[4] FARRINGTON *(ALMON S.[3], KEELER[2], MATTHEW[1])* was born 17 Jul 1875 in DEKALB COUNTY, INDIANA. He married MAUDE M. THOMPSON.

Child of LOUIS FARRINGTON and MAUDE THOMPSON is:

i. HUGH[5] FARRINGTON, d. Garrett Hospital, Garrett, Indiana; m. MADELINE CONNOR, 23 Apr 1928, Waterloo, Dekalb County, Indiana.

More About HUGH FARRINGTON:
Burial: Waterloo Cemetery, Waterloo, Dekalb County, Indiana

20. MOLLIE[4] FARRINGTON *(ALMON S.[3], KEELER[2], MATTHEW[1])* was born 14 Aug 1881 in DEKALB COUNTY, INDIANA. She married JAY F. SHULL 23 Apr 1905 in Dekalb County, Indiana. He was born 19 Mar 1882 in Dekalb County, Indiana, and died Dec 1977 in Seattle, King County, Washington.

Children of MOLLIE FARRINGTON and JAY SHULL are:

i. CHARLES[5] SHULL.
ii. ROBERT SHULL, b. 09 Sep 1915; d. 29 Apr 1994, Seattle, King County, Washington.

21. SARAH J.[4] FARRINGTON *(BENJAMIN C.[3], KEELER[2], MATTHEW[1])* was born 17 Mar 1863 in Dekalb County, Indiana, and died 18 Jun 1937 in Dekalb County, Indiana. She married EMMETT H. ARMSTRONG. He was born 14 Mar 1854, and died 13 Apr 1911 in St. Luke's Hospital, Davenport, Iowa.

More About SARAH J. FARRINGTON:
Burial: Waterloo Cemetery, Waterloo, Dekalb County, Indiana

Notes for EMMETT H. ARMSTRONG:
Dekalb County, Indiana (Waterloo)
Notices in paper.

Obituary Book vol 11 p. 99

E. H. Armstrong, mentioned of whose critical illness had appeared in this paper died at St. Luke's hospital at Davenport, Iowa. Thursday morning. His wife had hurried to his bedside, but reached Davenport too late to see her husband. The remains arrived in Waterloo Friday afternoon.

His last message was sent to his family physician, Dr. Broughton, and showed that his thoughts were about his invalid wife. The deceased has two daughters, Mrs. Clarence DeLong, residing near Churubusco, and Mrs. Laurah Betts, who has been teaching with her husband in the Philippine Island and is now on her way home via Europe. Mr. Armstrong was a good citizen and has many friends in Waterloo. Notice of the funeral will be published Saturday.

More About EMMETT H. ARMSTRONG:
Burial: Waterloo Cemetery, Waterloo, Dekalb County, Indiana

Children of SARAH FARRINGTON and EMMETT ARMSTRONG are:

33. i. KETURAH[5] ARMSTRONG, b. 21 Nov 1882, Mar1964; d. 1964.
34. ii. LAURAH ARMSTRONG.

22. ELIZABETH D.[4] FARRINGTON *(BENJAMIN C.[3], KEELER[2], MATTHEW[1])* was born 1866. She married (1) JAMES FRANKLIN VIAN, son of ENOS VIAN and CATHERINE. She married (2) JAMES FRANKLIN VIAN, son of ENOS VIAN and CATHERINE.

Child of ELIZABETH FARRINGTON and JAMES VIAN is:

35. i. BENJAMIN OSCAR[5] VIAN.

23. ARTHUR EDGAR[4] FARRINGTON *(BENJAMIN C.[3], KEELER[2], MATTHEW[1])* was born 30 Jun 1875. He married CARRIE SHELLHOUSE 24 Feb 1898, daughter of HENRY SHELLHOUSE and ANNA WHITMER. She was born 12 Dec 1879 in Vermillion, Ohio, and died 13 Sep 1947.

More About ARTHUR EDGAR FARRINGTON:

Burial: Cedar Lake Cemetery, Smitfield Twp., Dekalb County, Indiana
Census1900: 1900, Dekalb Co., Ind. 22-107 I-62

More About CARRIE SHELLHOUSE:
Burial: Cedar Lake Cemetery, Smitfield Twp., Dekalb County, Indiana
Church: Member Cedar Lake Christian Church

Children of ARTHUR FARRINGTON and CARRIE SHELLHOUSE are:

i. EDNA LUCILLE[5] FARRINGTON, b. 23 Aug 1900.

ii. LLOYD ARTHUR FARRINGTON, b. 27 Sep 1901; m. MABEL RAGAN; b. 1905, Indiana.

More About LLOYD ARTHUR FARRINGTON:
Census: 1930, Auburn, Dist. 24 1930 Census
Residence: 1947, Ludington, Mich. at time of mother's death

iii. BENETAH E. FARRINGTON, b. 30 Jan 1904; m. ROBINSON.

More About BENETAH E. FARRINGTON:
Residence: 1947, Waterloo, Indiana at time of mother's death

iv. BENJAMIN HENRY FARRINGTON, b. 22 Oct 1905; d. May 1986, Indiana 46761.

More About BENJAMIN HENRY FARRINGTON:
Residence: 1947, Fort Wayne, In. at time of mother's death

v. RUTHEDA MAY FARRINGTON, b. 07 Sep 1909; m. HIATT.

More About RUTHEDA MAY FARRINGTON:
Residence: 1947, Kankakee, Il. at time of mother's death

vi. THELMA LORAINE FARRINGTON, b. 05 Dec 1911; m. CASCARELLY.

More About THELMA LORAINE FARRINGTON:
Residence: 1947, Hillsdale, Mi. at time of mother's death

vii. RALPH KEELER FARRINGTON, b. 07 Mar 1917; m. PHYLLIS.

More About RALPH KEELER FARRINGTON:
Residence: 1947, Auburn, Indiana at time of mother's death

Generation No. 5

24. DENNIS EUGENE[5] FARRINGTON *(JOHN W.[4], WELLINGTON MEAD[3], KEELER[2], MATTHEW[1])* was born 10 Oct 1878, and died 1943 in 64y.4m. 2d.. He married EVA MASTERS 19 Jun 1904 in Dekalb County, Indiana (Book 17-41).

Children of DENNIS FARRINGTON and EVA MASTERS are:

36. i. KERMIT[6] FARRINGTON, b. 20 Apr 1902; d. May 1984, North Carolina(28649).

ii. CATHERINE FARRINGTON, b. 15 Feb 1916.

25. THERON KEATON[5] FARRINGTON *(JOHN W.[4], WELLINGTON MEAD[3], KEELER[2], MATTHEW[1])* was born 10 Oct 1883, and died Jan 1976. He married GERTRUDE SCHUSTER 16 Nov 1912 in Dekalb County, Indiana, daughter of GEORGE SCHUSTER and ELLEN WHERLY.

More About THERON KEATON FARRINGTON:
Burial: Cedar Lake Cemetery, Smitfield Twp., Dekalb County, Indiana
Census: 1920, P.1A ED100 Keyser Twp., Dekalb County, Indiana

More About GERTRUDE SCHUSTER:
Burial: Cedar Lake Cemetery, Smitfield Twp., Dekalb County, Indiana

Children of THERON FARRINGTON and GERTRUDE SCHUSTER are:

i. IRENE E.[6] FARRINGTON, b. 14 Dec 1913.
ii. JOHN (INFANT) FARRINGTON.

More About JOHN (INFANT) FARRINGTON:
Burial: Cedar Lake Cemetery, Smitfield Twp., Dekalb County, Indiana

26. EARL JAY[5] FARRINGTON *(JOHN W.[4], WELLINGTON MEAD[3], KEELER[2], MATTHEW[1])* was born 30 Nov 1888, and died Jan 1970 in Auburn, Dekalb County, Indiana. He married ADA E. WEIHMULLER 10 May 1919 in Dekalb County, Indiana. She was born 1894, and died 21 Jan 1989 in Corunna, Dekalb County, Indiana.

More About EARL JAY FARRINGTON:
Burial: Corunna Cemetery, Corunna, Dekalb County, Indiana
Census1920: 1920, L2-92 5-8

More About ADA E. WEIHMULLER:
Burial: Corunna Cemetery, Corunna, Dekalb County, Indiana

Children of EARL FARRINGTON and ADA WEIHMULLER are:
i. JOAN[6] FARRINGTON, b. 1923; d. 1962; m. BEADELL.

More About JOAN FARRINGTON:
Burial: Corunna Cemetery, Corunna, Dekalb County, Indiana

37. ii. THOMAS EDSON FARRINGTON, b. 09 Feb 1929.
38. iii. LOIS FARRINGTON.
39. iv. CHARLES FARRINGTON.

27. CLYDE C.[5] FARRINGTON *(ALMON E.[4], WELLINGTON MEAD[3], KEELER[2], MATTHEW[1])* was born 1880, and died 1957 in Dekalb County, Indiana. He married (1) SYLVIA METZGER 25 Dec 1901 in Dekalb County, Indiana Book 17-41. She died Aug 1987 in Bellingham, Washington(98227). He married (2) EMMA K. KUCKUCK 29 Oct 1911 in Dekalb County, Indiana. She was born 1882, and died 1954 in Dekalb County, Indiana.

More About CLYDE C. FARRINGTON:
Burial: Fairfield Cemetery, Dekalb County, Indiana
Census1920: 1920, Dekalb Co., Ind. 22-105 4-21 Corunna

More About EMMA K. KUCKUCK:
Burial: Fairfield Cemetery, Dekalb County, Indiana

Child of CLYDE FARRINGTON and SYLVIA METZGER is:
40. i. CLARK[6] FARRINGTON, b. 22 Jul 1911; d. 16 May 1989.

Children of CLYDE FARRINGTON and EMMA KUCKUCK are:
ii. HUGH K.[6] FARRINGTON, b. 30 Dec 1912, Indiana; d. May 1978, South Dakota.

Notes for HUGH K. FARRINGTON:
Social Security last 3 yrs residence 57701
Last payment 64433

41. iii. CHARLES EDWARD FARRINGTON, b. 15 Feb 1921, Ohio; d. 27 Apr 1992, Waterlolo, Dekalb County, Indiana.

28. HOLLIS J.[5] FARRINGTON *(SIMPSON[4], EPHRAIM B.[3], KEELER[2], MATTHEW[1])* was born 01 Feb 1888. He married LAURA G. MISER 23 Dec 1909 in Dekalb County, Indiana. She was born 1895.

More About HOLLIS J. FARRINGTON:
Census: 1920, Auburn, Dekalb County, Indiana
Military: Registered for WWI

Children of HOLLIS FARRINGTON and LAURA MISER are:
i. LAVON[6] FARRINGTON, b. 1915, DekalbCounty, Indiana.
ii. MAXINE FARRINGTON, b. 1919, DekalbCounty, Indiana.

29. RALPH[5] SHULL *(JENNIE[4] FARRINGTON, ALMON S.[3], KEELER[2], MATTHEW[1])* He married FERN MCDOWELL.

Child of RALPH SHULL and FERN MCDOWELL is:
42. i. WILLIAM[6] SHULL.

30. HELENE ANITA[5] SHULL *(JENNIE[4] FARRINGTON, ALMON S.[3], KEELER[2], MATTHEW[1])* was born 20 Jul 1890 in Waterloo, Dekalb County, Indiana, and died 26 Feb 1974 in LaCrosse, LaPorte County, Indiana. She married WAYNE THOMAS MILLER 19 Dec 1914 in Waterloo, Dekalb County, Indiana, son of THOMAS MILLER and NANCY WICKWIRE. He was born 30 Mar 1888 in Ashley, Steuben County, Indiana, and died 30 Apr 1954 in LaCrosse, LaPorte County, Indiana.

More About HELENE ANITA SHULL:
Burial: Oak Grove Cemetery, LaCrosse, Indiana

More About WAYNE THOMAS MILLER:
Burial: Oak Grove Cemetery, LaCrosse, Indiana

Children of HELENE SHULL and WAYNE MILLER are:
43. i. MARIE ELENE[6] MILLER, b. 28 Sep 1915, Angola, Steuben County, Indiana; d. 08 May 1991, Grand Junction, Colorado.
44. ii. MARY JANE MILLER, b. 15 Mar 1917, ANGOLA, INDIANA; d. 05 Aug 1990, PLANT CITY, FLORIDA.
iii. INFANT MILLER, b. 11 Nov 1918, FT. WAYNE, ALLEN COUNTY, INDIANA; d. 11 Nov 1918, FT, WAYNE, ALLEN COUNTY, INDIANA.

More About INFANT MILLER:
Burial: FT. WAYNE, INDIANA
Cause of Death: STILLBIRTH

31. IRA DONALD[5] FARRINGTON *(IRA DATIS[4], ALMON S.[3], KEELER[2], MATTHEW[1])* was born 07 Oct 1906 in 1103 Madison St., Paducah, Kentucky, and died 24 May 1992 in Paducah, McCracken County, Kentucky. He married MARY ALLEN, daughter of STEPHEN ALLEN and HATTIE ROUSE.

Child of IRA FARRINGTON and MARY ALLEN is:
i. IRA DONALD (JR)[6] FARRINGTON, m. CAROL.

32. WALTER[5] MCBRIDE *(EDA[4] FARRINGTON, ALMON S.[3], KEELER[2], MATTHEW[1])* He married LOIS GABBERT, daughter of JAMES GABBERT and FLORA PECKINPAUGH. She was born 12 Sep 1904 in Spencer County, Indiana.

Child of WALTER MCBRIDE and LOIS GABBERT is:
45. i. NELSON[6] MCBRIDE.

33. KETURAH[5] ARMSTRONG *(SARAH J.[4] FARRINGTON, BENJAMIN C.[3], KEELER[2], MATTHEW[1])* was born 21 Nov 1882 in Mar1964, and died 1964. She married CLARENCE E. DELONG 21 May 1902 in Dekalb County, Indiana, son of HENRY DELONG and JANE MCCRUM. He was born 1878, and died 1935.

More About KETURAH ARMSTRONG:
Burial: Fairfield Cemetery, Dekalb County, Indiana

Notes for CLARENCE E. DELONG:
1930 Census Dekalb County, Indiana, Richland Twp., P. 7A

More About CLARENCE E. DELONG:
Burial: Fairfield Cemetery, Dekalb County, Indiana

Children of KETURAH ARMSTRONG and CLARENCE DELONG are:

i. LENA[6] DELONG, b. 1903; d. 1928.

More About LENA DELONG:
Burial: Fairfield Cemetery, Dekalb County, Indiana

ii. HENRY E. DELONG, b. 1906.

46. iii. KETURAH DELONG, b. 12 Nov 1922.

iv. MARION DELONG.

34. LAURAH[5] ARMSTRONG *(SARAH J.[4] FARRINGTON, BENJAMIN C.[3], KEELER[2], MATTHEW[1])* She married GEORGE BETZ 02 Jul 1907 in Dekalb County, Indiana, son of WASHINGTON BETZ and MARY MUSSER.

Notes for LAURAH ARMSTRONG:
1930 census

Charles Betz 7 y/o grandson
Edward Betz 5 y/o grandson

Notes for GEORGE BETZ:
Ref: Biography of Washington Betz, pagtes 898/899/900/901. History of Dekalb County, Indiana; B. F. Bowen and Company, Inc., Indianapolis, 1914.

George, after attending the common schools of Franklin township, was graduated in the Ashley high school in 1902, and then took the teacher's course in the Angola Normal School, where he graduated in 1903. The following year he took special teacher's work in the State Normal School at Terre Haute, and in 1905 went west on an extended vacation. He returned to the Terre Haute Normal in 1907, and on the 2nd day of July of the latter year he was married to Lurah Armstrong. On July 2, 1907, he left for the Philippine islands, where he taught school for the government. He remained there four years and after a visit home in July, 1911, returned to his work where he is employed as superintendent of the schools in Tarlack province, in the Philippines. His wife, who also is well educated, teaches with him.

More About GEORGE BETZ:
Census: 1930, Noble County, Black Twp.

Children of LAURAH ARMSTRONG and GEORGE BETZ are:

i. MARNIE (MARIE)[6] BETZ, b. 1904.

ii. SIMON BETZ, b. 1906.

iii. HERMAN BETZ, b. 1912.

47. iv. GEORGE BETZ.

35. BENJAMIN OSCAR[5] VIAN *(ELIZABETH D.[4] FARRINGTON, BENJAMIN C.[3], KEELER[2], MATTHEW[1])* He married BEATRICE PICOU.

Child of BENJAMIN VIAN and BEATRICE PICOU is:

i. MARJORIE[6] VIAN.

Generation No. 6

36. KERMIT[6] FARRINGTON *(DENNIS EUGENE[5], JOHN W.[4], WELLINGTON MEAD[3], KEELER[2], MATTHEW[1])* was born 20 Apr 1902, and died May 1984 in North Carolina(28649). He married MARGUERITE KAELLNER.

Children of KERMIT FARRINGTON and MARGUERITE KAELLNER are:

i. KERMIT EUGENE[7] FARRINGTON, b. 26 Feb 1937, Dekalb County, Indiana.

ii. MARGARET CAROL FARRINGTON, b. 19 Sep 1940, Dekalb County, Indiana.
iii. THOMAS NEIL FARRINGTON, b. 25 Aug 1938, Dekalb County, Indiana.

37. THOMAS EDSON[6] FARRINGTON *(EARL JAY[5], JOHN W.[4], WELLINGTON MEAD[3], KEELER[2], MATTHEW[1])* was born 09 Feb 1929. He married PAT.

Child of THOMAS FARRINGTON and PAT is:
i. CINDEE[7] FARRINGTON, m. ROTTGER.

38. LOIS[6] FARRINGTON *(EARL JAY[5], JOHN W.[4], WELLINGTON MEAD[3], KEELER[2], MATTHEW[1])* She married JACK ALBRIGHT.

Child of LOIS FARRINGTON and JACK ALBRIGHT is:
i. DAVID[7] ALBRIGHT.

39. CHARLES[6] FARRINGTON *(EARL JAY[5], JOHN W.[4], WELLINGTON MEAD[3], KEELER[2], MATTHEW[1])* He married RUTH.

Child of CHARLES FARRINGTON and RUTH is:
i. JOHN[7] FARRINGTON.

40. CLARK[6] FARRINGTON *(CLYDE C.[5], ALMON E.[4], WELLINGTON MEAD[3], KEELER[2], MATTHEW[1])* was born 22 Jul 1911, and died 16 May 1989. He married BEATRICE ROOP. She was born 06 Nov 1911, and died Dec 1982.

Children of CLARK FARRINGTON and BEATRICE ROOP are:
48. i. DON ALLEN[7] FARRINGTON, b. 30 Jan 1942.
ii. SHARON LEE FARRINGTON, b. 17 May 1938.
iii. WYLENE ANNETTE FARRINGTON, b. 20 Oct 1940.

41. CHARLES EDWARD[6] FARRINGTON *(CLYDE C.[5], ALMON E.[4], WELLINGTON MEAD[3], KEELER[2], MATTHEW[1])* was born 15 Feb 1921 in Ohio, and died 27 Apr 1992 in Waterlolo, Dekalb County, Indiana. He married BARBARA JEAN FOREMAN.

Child of CHARLES FARRINGTON and BARBARA FOREMAN is:
i. BRIAN STEWARD[7] FARRINGTON, b. 12 Aug 1974, Dekalb County, Indiana.

42. WILLIAM[6] SHULL *(RALPH[5], JENNIE[4] FARRINGTON, ALMON S.[3], KEELER[2], MATTHEW[1])* He married VIVIAN ARIETTA MYNHIER.

Children of WILLIAM SHULL and VIVIAN MYNHIER are:
i. WILLIAM DONALD[7] SHULL, b. 1947.
ii. RODNEY LEE SHULL, b. 1950.

43. MARIE ELENE[6] MILLER *(HELENE ANITA[5] SHULL, JENNIE[4] FARRINGTON, ALMON S.[3], KEELER[2], MATTHEW[1])* was born 28 Sep 1915 in Angola, Steuben County, Indiana, and died 08 May 1991 in Grand Junction, Colorado. She married WENDELL MCBETH KING 17 Jul 1937 in W. T. Miller Home, LaCrosse, Indiana, son of GUY KING and IDA SCOTT. He was born 02 Jan 1915.

More About MARIE ELENE MILLER:
Burial: 14 May 1991, Knox, Indiana
Occupation: STOREOWNER AND TEACHER

Children of MARIE MILLER and WENDELL KING are:
49. i. CAROL ANN[7] KING, b. Burnettsville, Indiana.
ii. ROBERT ALLEN KING, b. VALPARAISO, PORTER COUNTY, INDIANA.

44. MARY JANE[6] MILLER *(HELENE ANITA[5] SHULL, JENNIE[4] FARRINGTON, ALMON S.[3], KEELER[2], MATTHEW[1])* was born 15 Mar 1917 in ANGOLA, INDIANA, and died 05 Aug 1990 in PLANT CITY, FLORIDA. She married ROY KENNETH STONECIPHER[12] 10 Oct 1936 in LAPORTE, INDIANA, son of SAMUEL STONECIPHER and MARY MCKIM. He was born 23 Oct 1914 in WANATAH, INDIANA, and died 26 Oct 1985 in PLANT CITY, FLORIDA.

More About MARY JANE MILLER:
Burial: 08 Aug 1990, MEMORIAL PARK CEMETERY, PLANT CITY, FLA.
Cause of Death: CANCER

More About ROY KENNETH STONECIPHER:
Burial: 29 Oct 1985, MEMORIAL PARK CEMETERY, PLANT CITY, FLA.

Children of MARY MILLER and ROY STONECIPHER are:

i. JOHN KENNETH[7] STONECIPHER, b. 05 Jul 1938; m. (1) LINDA WILKINS; b. 21 Nov 1932; m. (2) EVELYN; b. 25 Sep 1937.

Notes for LINDA WILKINS:
Linda's children from previous marriage.

David Henry Wilkins
Rosemary Wilkins
Roy James Wilkins

50. ii. THOMAS OLIVER STONECIPHER, b. 05 Jul 1939.
51. iii. JAMES ROGER STONECIPHER, b. 04 Feb 1945, VALPARAISO, INDIANA.

45. NELSON[6] MCBRIDE *(WALTER[5], EDA[4] FARRINGTON, ALMON S.[3], KEELER[2], MATTHEW[1])* He married SUSAN.

Children of NELSON MCBRIDE and SUSAN are:

i. JOSEPH PATRICK[7] MCBRIDE.
ii. JOHN MCBRIDE.

46. KETURAH[6] DELONG *(KETURAH[5] ARMSTRONG, SARAH J.[4] FARRINGTON, BENJAMIN C.[3], KEELER[2], MATTHEW[1])* was born 12 Nov 1922. She married ALDEN CHAMBERS.

Notes for KETURAH DELONG:
Obituary - The Courier-Times New Castle, Indiana 20 August 1999
(Internet)

Keturah Delong Chambers, 76 of Springport died Thursday afternoon at Extendacare of New Castle following a lengthy illness. A 1940 graduate of Waterloo High School, Mrs. Chambers attended Ball State University in Muncie. She retired from United Parts in New Castle, where she worked as a bookkeeper for 25 years. She also worked in the Henry County Highway Department Office. She was a member of the Springport Christian Church for over 50 years and the Extension Homemakers Club of Henry County.

She was born November 1922 in Dekalb County, daughter of Clarence and Keturah Armstrong Delong. Survivors include her husband, Alden Chambers, whom she married, 3 December 1942. Three daughters, Alice (husband Phil) Foster of Huntington; Becky (husband Tony) Parks of Springport and Cindy (husband Tom) Rifner of Otterbein; seven grandchildren, Alan and Brian Foster, Bob Parks, Susan (husband Michael) Flowers, Stacy, Julie and Kristin Rifner. Three great grandchildren and seven nieces and nephews. She was preceeded in death by a brother Henry Delong and two sisters Marion Eck and Lena Delong.

Services are 2 pm. Sunday at Springport Christian Church with the Rev. David Siebender, officiating. Burial will follow in Woodland Christian Cemetery in Springport. Friends may call from 4-8 pm, Saturday at Hinsey-Brown. Funeral Service and one hour prior services at the church. Memorial contributions may be made to Springport

Christian Church. (19Aug1999)

Children of KETURAH DELONG and ALDEN CHAMBERS are:
52. i. ALICE[7] CHAMBERS.
53. ii. BECKY CHAMBERS.
54. iii. CINDEE CHAMBERS.

47. GEORGE[6] BETZ *(LAURAH[5] ARMSTRONG, SARAH J.[4] FARRINGTON, BENJAMIN C.[3], KEELER[2], MATTHEW[1])*

Child of GEORGE BETZ is:
55. i. TOM[7] BETZ.

Generation No. 7

48. DON ALLEN[7] FARRINGTON *(CLARK[6], CLYDE C.[5], ALMON E.[4], WELLINGTON MEAD[3], KEELER[2], MATTHEW[1])* was born 30 Jan 1942. He married LADONNA MAE GRAMLING.

Children of DON FARRINGTON and LADONNA GRAMLING are:
i. LYNETTE SUE[8] FARRINGTON, b. 24 Apr 1970.
ii. NICOLE LYNN FARRINGTON, b. 06 Jun 1973.

49. CAROL ANN[7] KING *(MARIE ELENE[6] MILLER, HELENE ANITA[5] SHULL, JENNIE[4] FARRINGTON, ALMON S.[3], KEELER[2], MATTHEW[1])* was born in Burnettsville, Indiana. She married MELVIN LENIG, son of JOHN LENIG and LOIS SIMCOX.

Children of CAROL KING and MELVIN LENIG are:
56. i. MELVIN LEE[8] LENIG, b. 15 Aug 1960, Osteopathic Hospital, South Bend, Indiana.
ii. WENDY LENIG.
iii. PENNY LENIG.
iv. CANDY LENIG.

50. THOMAS OLIVER[7] STONECIPHER *(MARY JANE[6] MILLER, HELENE ANITA[5] SHULL, JENNIE[4] FARRINGTON, ALMON S.[3], KEELER[2], MATTHEW[1])* was born 05 Jul 1939. He married (1) VICKI NELL GROVE. She was born 22 Sep. He married (2) ELIZABETH ANN LEE 10 Oct 1959 in Albuquerque, New Mexico. She was born 09 Oct 1940.

Children of THOMAS STONECIPHER and VICKI GROVE are:
57. i. LISA JANE[8] STONECIPHER, b. 10 Jan 1968, Denver, Colorado.
ii. BRENDA MARIE STONECIPHER, b. 21 Nov 1969, Denver, Colorado.

51. JAMES ROGER[7] STONECIPHER *(MARY JANE[6] MILLER, HELENE ANITA[5] SHULL, JENNIE[4] FARRINGTON, ALMON S.[3], KEELER[2], MATTHEW[1])* was born 04 Feb 1945 in VALPARAISO, INDIANA. He married DONNA MARIE RANDOLPH 19 Aug 1972 in LOWELL, INDIANA, daughter of GERALD RANDOLPH and HARRIET WALLENTINE. She was born 14 Mar 1946 in BONAPARTE, IOWA.

Children of JAMES STONECIPHER and DONNA RANDOLPH are:
58. i. ANGELA MARIE[8] STONECIPHER, b. 30 Sep 1973, Iwakuni, Japan.
59. ii. ANNETTE JANE STONECIPHER, b. 12 Feb 1977, ALBANY, DOUGHERTY COUNTY, GEORGIA.
iii. BRUCE JAMES STONECIPHER, b. 19 May 1982, DUNOON, ARGYLLSHIRE, SCOTLAND.

52. ALICE[7] CHAMBERS *(KETURAH[6] DELONG, KETURAH[5] ARMSTRONG, SARAH J.[4] FARRINGTON, BENJAMIN C.[3], KEELER[2], MATTHEW[1])* She married PHIL FOSTER.

Children of ALICE CHAMBERS and PHIL FOSTER are:
i. ALAN[8] FOSTER.
ii. BRIAN FOSTER.

53. BECKY[7] CHAMBERS *(KETURAH[6] DELONG, KETURAH[5] ARMSTRONG, SARAH J.[4] FARRINGTON, BENJAMIN C.[3], KEELER[2], MATTHEW[1])* She married TONY PARKS.

Children of BECKY CHAMBERS and TONY PARKS are:
- i. BOB[8] PARKS.
- ii. SUSAN PARKS, m. MICHAEL FLOWERS.

54. CINDEE[7] CHAMBERS *(KETURAH[6] DELONG, KETURAH[5] ARMSTRONG, SARAH J.[4] FARRINGTON, BENJAMIN C.[3], KEELER[2], MATTHEW[1])* She married TOM RIFNER.

Children of CINDEE CHAMBERS and TOM RIFNER are:
- i. STACY[8] RIFNER.
- ii. JULIE RIFNER.
- iii. KRISTIN RIFNER.

55. TOM[7] BETZ *(GEORGE[6], LAURAH[5] ARMSTRONG, SARAH J.[4] FARRINGTON, BENJAMIN C.[3], KEELER[2], MATTHEW[1])*

Child of TOM BETZ is:
- i. LOREN[8] BETZ.

Generation No. 8

56. MELVIN LEE[8] LENIG *(CAROL ANN[7] KING, MARIE ELENE[6] MILLER, HELENE ANITA[5] SHULL, JENNIE[4] FARRINGTON, ALMON S.[3], KEELER[2], MATTHEW[1])* was born 15 Aug 1960 in Osteopathic Hospital, South Bend, Indiana. He married KRISTAN ELLEN BROWN. She was born 13 Aug 1964 in Elkhart General Hospital, Elkhart, Indiana.

Children of MELVIN LENIG and KRISTAN BROWN are:
- i. ANNA CAROL[9] LENIG, b. 27 May 1988, Elkhart General Hospital, Elkhart, Indiana.
- ii. NATHAN GEORGE WENDELL LENIG, b. 25 Sep 1991, Elkhart, Indiana.
- iii. BENJAMIN RAYMOND LENIG, b. 20 Feb 1993, Elkhart, Indiana.

57. LISA JANE[8] STONECIPHER *(THOMAS OLIVER[7], MARY JANE[6] MILLER, HELENE ANITA[5] SHULL, JENNIE[4] FARRINGTON, ALMON S.[3], KEELER[2], MATTHEW[1])* was born 10 Jan 1968 in Denver, Colorado. She married GLENN CHAMBERS.

Child of LISA STONECIPHER and GLENN CHAMBERS is:
- i. JAMES ERIC[9] CHAMBERS.

58. ANGELA MARIE[8] STONECIPHER *(JAMES ROGER[7], MARY JANE[6] MILLER, HELENE ANITA[5] SHULL, JENNIE[4] FARRINGTON, ALMON S.[3], KEELER[2], MATTHEW[1])* was born 30 Sep 1973 in Iwakuni, Japan. She married BRUCE MCINTYRE CARROLL, son of ROBIN CARROLL and MARY LAURICH. He was born 05 Jan 1965 in Baton Rouge, La..

Child of ANGELA STONECIPHER and BRUCE CARROLL is:
- i. HEATHER ANNETTE[9] CARROLL, b. 10 Dec 2003.

59. ANNETTE JANE[8] STONECIPHER *(JAMES ROGER[7], MARY JANE[6] MILLER, HELENE ANITA[5] SHULL, JENNIE[4] FARRINGTON, ALMON S.[3], KEELER[2], MATTHEW[1])* was born 12 Feb 1977 in ALBANY, DOUGHERTY COUNTY, GEORGIA. She married KEVIN JOHN DICKEY, son of DALE DICKEY and THERESA STEWART.

Children of ANNETTE STONECIPHER and KEVIN DICKEY are:
- i. KYLE JAMES[9] DICKEY, b. 28 Jun 1997, Portsmouth, Virginia.
- ii. AUSTIN JACOB DICKEY, b. 15 May 1999, Portsmouth, Virginia.
- iii. TRENT MATTHEW DICKEY, b. 13 Oct 2001, Honolulu, Hawaii.

Endnotes

1. ARMSTRONG12.FTW, Date of Import: 8 Sep 2005.
2. The Church of Jesus Christ of Latter-day Saints, Ancestral File (R), Copyright (c) 1987, June 1998, data as of 5 January 1998.
3. ARMSTRONG12.FTW, Date of Import: 8 Sep 2005.
4. The Church of Jesus Christ of Latter-day Saints, Ancestral File (R), Copyright (c) 1987, June 1998, data as of 5 January 1998.
5. ARMSTRONG12.FTW, Date of Import: 8 Sep 2005.
6. The Church of Jesus Christ of Latter-day Saints, Ancestral File (R), Copyright (c) 1987, June 1998, data as of 5 January 1998.
7. ARMSTRONG12.FTW, Date of Import: 8 Sep 2005.
8. The Church of Jesus Christ of Latter-day Saints, Ancestral File (R), Copyright (c) 1987, June 1998, data as of 5 January 1998.
9. ARMSTRONG12.FTW, Date of Import: 8 Sep 2005.
10. The Church of Jesus Christ of Latter-day Saints, Ancestral File (R), Copyright (c) 1987, June 1998, data as of 5 January 1998.
11. ARMSTRONG12.FTW, Date of Import: 8 Sep 2005.
12. Maryet, Date of Import: 7 May 2005.

Descendants of Lawrence Southwick

Generation No. 1

1. LAWRENCE[1] SOUTHWICK He married CASSANDRA.

Children of LAWRENCE SOUTHWICK and CASSANDRA are:

2. i. JOHN[2] SOUTHWICK, b. 1620, England; d. 25 Oct 1672.
   ii. MARY SOUTHWICK, b. 1630; m. HENRY TRASK.
   iii. JOSIAH SOUTHWICK, b. 1632; d. 1693; m. MARY.
   iv. PROVIDED SOUTHWICK, b. 1635; d. 1640.
   v. DANIEL SOUTHWICK, b. 1637; d. Bet. 1718 - 1719; m. ESTHER BOYCE, 1663.
   vi. PROVIDED SOUTHWICK, b. 1641; m. SAMUEL GASKILL, 30 Dec 1662.

Generation No. 2

2. JOHN[2] SOUTHWICK *(LAWRENCE[1])* was born 1620 in England, and died 25 Oct 1672. He married SARAH TIDD.

More About SARAH TIDD:
Husbnd: Widow of Samuel Tidd

Children of JOHN SOUTHWICK and SARAH TIDD are:

3. i. SAMUEL[3] SOUTHWICK, b. 19 Feb 1658; d. 1709.
   ii. SARAH SOUTHWICK, b. 16 Jun 1644; m. THOMAS BUFFINGTON, 30 Dec 1670.
   iii. MARY SOUTHWICK, b. 10 Oct 1646; m. THOMAS BURT, 18 Nov 1672.

Generation No. 3

3. SAMUEL[3] SOUTHWICK *(JOHN[2], LAWRENCE[1])* was born 19 Feb 1658, and died 1709. He married MARY.

Children of SAMUEL SOUTHWICK and MARY are:

   i. SAMUEL[4] SOUTHWICK, b. 30 Jan 1688.
   ii. EBENEZER SOUTHWICK, b. Nov 1690.
   iii. HANNAH SOUTHWICK, b. 24 Feb 1692.
4. iv. JONATHAN SOUTHWICK, b. Abt. 1694.
   v. BENJAMIN SOUTHWICK, b. 1696.
   vi. MERCY SOUTHWICK, b. 1698.
   vii. MARY SOUTHWICK, b. 1700.
   viii. DAVID SOUTHWICK, b. 1701.
   ix. ELIZABETH SOUTHWICK, b. 1702.
   x. PROVIDED SOUTHWICK, b. 1704.

Generation No. 4

4. JONATHAN[4] SOUTHWICK *(SAMUEL[3], JOHN[2], LAWRENCE[1])* was born Abt. 1694. He married ELIZABETH DOWTY 16 Dec 1727.

Child of JONATHAN SOUTHWICK and ELIZABETH DOWTY is:

5. i. ICHABOD[5] SOUTHWICK, b. 1730, WILLIAMSTOWN, MASSACHUSETTS; d. 03 May 1822, WEST PITTSFIELD, MASSACHUSETTS.

Generation No. 5

5. ICHABOD[5] SOUTHWICK *(JONATHAN[4], SAMUEL[3], JOHN[2], LAWRENCE[1])* was born 1730 in WILLIAMSTOWN, MASSACHUSETTS, and died 03 May 1822 in WEST PITTSFIELD, MASSACHUSETTS.

Child of ICHABOD SOUTHWICK is:
6. i. BENJAMIN FRANKLIN[6] SOUTHWICK, b. 19 Jul 1774.

Generation No. 6

6. BENJAMIN FRANKLIN[6] SOUTHWICK *(ICHABOD[5], JONATHAN[4], SAMUEL[3], JOHN[2], LAWRENCE[1])* was born 19 Jul 1774. He married CHARLOTTE HADDOCK 1797.

More About BENJAMIN FRANKLIN SOUTHWICK:
Ancestral File Number: 1KN5-MB9[1]

More About CHARLOTTE HADDOCK:
Ancestral File Number: 1KN5-B23[1]

Children of BENJAMIN SOUTHWICK and CHARLOTTE HADDOCK are:
7. i. ASENATH[7] SOUTHWICK, b. 16 Mar 1798, New York; d. 01 Feb 1851, Dekalb County, Indiana.
ii. HEANAN SOUTHWICK, b. 24 Sep 1802, NEW YORK.
iii. AMASA SOUTHWICK, b. 08 Aug 1803, NEW YORK.
iv. ALMONI SOUTHWICK, b. 02 Jul 1805, NEW YORK.
v. ANNA SOUTHWICK, b. 09 Apr 1806, NEW YORK.
vi. DAVID SOUTHWICK, b. 02 Feb 1808, NEW YORK; d. 1879.
vii. LEVI SOUTHWICK, b. 25 Oct 1809, NEW YORK.
viii. JESSE SOUTHWICK, b. 23 Oct 1810, NEW YORK.
ix. BENJAMIN SOUTHWICK, b. 07 Sep 1813, NEW YORK.
8. x. TRUMAN SOUTHWICK, b. 10 Sep 1800, <, , Mass>; d. 1883.

Generation No. 7

7. ASENATH[7] SOUTHWICK *(BENJAMIN FRANKLIN[6], ICHABOD[5], JONATHAN[4], SAMUEL[3], JOHN[2], LAWRENCE[1])* was born 16 Mar 1798 in New York, and died 01 Feb 1851 in Dekalb County, Indiana. She married KEELER FARRINGTON 11 Aug 1818 in New York (8nov1818), son of MATTHEW FARRINGTON and ABIGAIL MEAD. He was born 14 Jul 1793 in New York, and died 13 Nov 1857 in Dekalb County, Indiana.

More About ASENATH SOUTHWICK:
Burial: Cedar Lake Cemetery, Smitfield Twp., Dekalb County, Indiana

Notes for KEELER FARRINGTON:
War of 1812 Soldier - New York, 1st Reg. Blooms Roll/Box 70 Roll-Exct 602
1820 Census New York - Keller Ferrington-Cayuga County, P. 143 Locke County.
1830 Census New York - Keeler Ferrington-Chautauqua County

More About KEELER FARRINGTON:
1812 Soldier: 1812, Pvt 1st Regt. Bloom's New York
1820 Census: 1820, Cayauga County, New York
1830 Census: 1830, CHautaqua County, New York
1840 Census: 1840, Huron County, Ohio
1850 Census: 1850, Dekalb County, Indiana
Burial: Cedar Lake Cemetery, Smitfield Twp., Dekalb County, Indiana

Children of ASENATH SOUTHWICK and KEELER FARRINGTON are:
i. INFANT[8] FARRINGTON, d. DIED IN INFANCY (SEX NOT KNOWN).
ii. INFANT FARRINGTON, d. DIED IN INFANCY (SEX NOT KNOWN).
iii. INFANT FARRINGTON, d. DIED IN INFANCY (SEX NOT KNOWN).
iv. AMANDA S. FARRINGTON, b. 20 Dec 1819, JAMESTOWN, CHAUTAUQUA COUNTY, NEW YORK.
9. v. CHARLOTTE H. FARRINGTON, b. 21 Dec 1821, Jamestown, Chautauqua County, New York.
10. vi. WELLINGTON MEAD FARRINGTON, b. 12 Oct 1822, Jamestown, Chautauqua County, New York; d. 12 Jul 1899, Dekalb County, Indiana (76y11m27d).
11. vii. EPHRAIM B. FARRINGTON, b. 31 Dec 1824, Jamestown, Chautauqua County, New York.
12. viii. EMILY FARRINGTON, b. 17 Jan 1827, Jamestown, Chautauqua County, New York; d. Smithfield, Dekalb

County, Indiana.

ix. KEELER FARRINGTON, b. 14 Jan 1829, JAMESTOWN, CHAUTAUQUA COUNTY, NEW YORK; d. 15 Mar 1905, EUGENE CITY, OREGON; m. (1) MARTHA A. HANNA, 12 Oct 1854, Umpqua, Oregon; m. (2) ELIZABETH JULIA ELLISON, 24 Feb 1861, Douglas, Oregon.

13. x. ALMON S. FARRINGTON, b. 12 Apr 1832, Jamestown, Chautauqua County, New York; d. 24 Aug 1915, Waterloo, Dekalb County, Indiana.

14. xi. BENJAMIN C. FARRINGTON, b. 28 Dec 1834, Jamestown, Chautauqua County, New York; d. 28 Nov 1903, Dekalb County, Indiana.

xii. LOUISA JANE FARRINGTON, b. 11 Jun 1836, PERU, HURON COUNTY, OHIO; m. MATHEW J. BOLAND.

xiii. RHODA FARRINGTON, b. 14 Dec 1838, Peru, Huron County, Ohio; d. 18 Dec 1858, Dekalb County, Indiana.

More About RHODA FARRINGTON:
Burial: Cedar Lake Cemetery, Smitfield Twp., Dekalb County, Indiana

15. xiv. LORETTA A. FARRINGTON, b. 14 Nov 1840, PERU, HURON COUNTY, OHIO; d. 1912, Dekalb County, Indiana.

8. TRUMAN[7] SOUTHWICK *(BENJAMIN FRANKLIN[6], ICHABOD[5], JONATHAN[4], SAMUEL[3], JOHN[2], LAWRENCE[1])*[2,3] was born 10 Sep 1800 in <, , Mass>[3], and died 1883[3]. He married ELIZABETH (BETSY) WALDRON[4,5] 1819[5]. She was born 1797 in <Moravia, Cayuga, New York>[5], and died 1866[5].

More About TRUMAN SOUTHWICK:
Ancestral File Number: 1KN5-B4H[5]
Burial: Ashville Cmtry., Ashville, Chautauqua, New York[5]

More About ELIZABETH (BETSY) WALDRON:
Ancestral File Number: 1KN5-72K[5]
Burial: Ashville Cmtry., Ashville, Chautauqua, New York[5]

Children of TRUMAN SOUTHWICK and ELIZABETH WALDRON are:

i. BENJAMIN[8] SOUTHWICK[6,7], b. Aug 1825, <Moravia, Cayuga, New York>[7]; d. 1908[7].

More About BENJAMIN SOUTHWICK:
Ancestral File Number: 1KN5-LJC[7]

ii. MARIE SOUTHWICK[8,9], b. Abt. 1827, <Moravia, Cayuga, New York>[9].

More About MARIE SOUTHWICK:
Ancestral File Number: 1KN5-76D[9]

iii. PHYNETTA SOUTHWICK[10,11], b. Abt. 1829, <Moravia, Cayuga, New York>[11].

More About PHYNETTA SOUTHWICK:
Ancestral File Number: 1KN5-77L[11]

iv. CHARLES SOUTHWICK[12,13], b. Abt. 1831, <Moravia, Cayuga, New York>[13].

More About CHARLES SOUTHWICK:
Ancestral File Number: 1KN5-78S[13]
Burial: Ashville Cmtry.[13]

v. GEORGE SOUTHWICK[14,15], b. Abt. 1833, <Moravia, Cayuga, New York>[15].

More About GEORGE SOUTHWICK:
Ancestral File Number: 1KN5-791[15]

vi. IZA OMA SOUTHWICK[16,17], b. 06 Dec 1833, Moravia, Cayuga, New York[17]; d. 10 Oct 1910[17].

More About IZA OMA SOUTHWICK:
Ancestral File Number: 1KN5-73R[17]

vii. ELLEN SOUTHWICK[18,19], b. Abt. 1835, <Moravia, Cayuga, New York>[19].

More About ELLEN SOUTHWICK:
Ancestral File Number: 1KN5-740[19]

viii. MORRIS SOUTHWICK[20,21], b. Abt. 1835, <Moravia, Cayuga, New York>[21].

More About MORRIS SOUTHWICK:
Ancestral File Number: 1KN5-7B7[21]

ix. RUTH SOUTHWICK[22,23], b. Abt. 1837, <Moravia, Cayuga, New York>[23].

More About RUTH SOUTHWICK:
Ancestral File Number: 1KN5-7CF[23]

x. SEWARD SOUTHWICK[24,25], b. Abt. 1839, <Moravia, Cayuga, New York>[25].

More About SEWARD SOUTHWICK:
Ancestral File Number: 1KN5-7DM[25]

Generation No. 8

9. CHARLOTTE H.[8] FARRINGTON *(ASENATH[7] SOUTHWICK, BENJAMIN FRANKLIN[6], ICHABOD[5], JONATHAN[4], SAMUEL[3], JOHN[2], LAWRENCE[1])* was born 21 Dec 1821 in Jamestown, Chautauqua County, New York. She married ISAAC HOLDEN 09 Jan 1840. He was born 1814 in Massachusetts.

More About ISAAC HOLDEN:
Census1870: 1870, Auburn, Indiana 158-154 28sep1870 Jackson Twp.

Children of CHARLOTTE FARRINGTON and ISAAC HOLDEN are:

i. EDWIN[9] HOLDEN, b. 1851, Indiana.
ii. MALINDA HOLDEN, b. 1854, Indiana.
iii. WILLIAM HOLDEN, b. 1859, Indiana.
16. iv. ALMIRA C. HOLDEN, b. Jul 1864, Lermont, Auburn, Steuben County, Indiana; d. 21 Aug 1927, El Paso, Woodford County, Illinois.
v. MELISSA CAROLINE HOLDEN, b. 1842, Ohio; m. ELIJAH DEPEW, 02 Mar 1862, Steuben County, Indiana.
vi. HARRIET CORNELIA HOLDEN, b. 26 Apr 1843, Ohio; d. 15 May 1865; m. JOHN BOWERMAN, 15 Mar 1863, Steuben County, Indiana.
vii. CHARLES HENRY HOLDEN, b. 27 May 1845, Ohio; d. 03 Jun 1923.
viii. SARAH ANN HOLDEN.

10. WELLINGTON MEAD[8] FARRINGTON *(ASENATH[7] SOUTHWICK, BENJAMIN FRANKLIN[6], ICHABOD[5], JONATHAN[4], SAMUEL[3], JOHN[2], LAWRENCE[1])* was born 12 Oct 1822 in Jamestown, Chautauqua County, New York, and died 12 Jul 1899 in Dekalb County, Indiana (76y11m27d). He married ELSA ANN ANDREWS 13 Sep 1845 in Huron County, Ohio, daughter of JESSE ANDREWS and BETSY BENJAMIN. She was born 1827.

More About WELLINGTON MEAD FARRINGTON:
Burial: Cedar Lake Cemetery, Smithfield Twp., Dekalb County, Indiana
Census: 1860, Smithfield Twp., Dekalb County, Indiana P.54

More About ELSA ANN ANDREWS:
Burial: Cedar Lake Cemetery, Smithfield Twp., Dekalb County, Indiana

Children of WELLINGTON FARRINGTON and ELSA ANDREWS are:

i. OSCAR[9] FARRINGTON, b. 1847, DEKALB COUNTY, INDIANA.
ii. WILLIAM FARRINGTON, b. 1849, DEKALB COUNTY, INDIANA; d. 13 Jul 1851, DEKALB COUNTY, INDIANA.
17. iii. JOHN W. FARRINGTON, b. 05 Sep 1851, Dekalb County, Indiana; d. 22 Jan 1892, Dekalb County, Indiana.
18. iv. ALMON E. FARRINGTON, b. 1853, DEKALB COUNTY, INDIANA; d. 1946.
v. LAURA ANN FARRINGTON, b. 1856, Dekalb County, Indiana; d. 1908, Dekalb County, Indiana; m. FRANCIS EDWIN THOMSON.

More About LAURA ANN FARRINGTON:

Burial: Cedar Lake Cemetery, Smitfield Twp., Dekalb County, Indiana

11. EPHRAIM B.[8] FARRINGTON *(ASENATH[7] SOUTHWICK, BENJAMIN FRANKLIN[6], ICHABOD[5], JONATHAN[4], SAMUEL[3], JOHN[2], LAWRENCE[1])* was born 31 Dec 1824 in Jamestown, Chautauqua County, New York. He married NANCY ANDREWS 28 Aug 1847 in HURON COUNTY, OHIO, daughter of JESSE ANDREWS and BETSY BENJAMIN. She was born 01 Jun 1829.

More About EPHRAIM B. FARRINGTON:
Census: 1880, Richland twp., Dekalb County, Indiana

Children of EPHRAIM FARRINGTON and NANCY ANDREWS are:

19. i. SIMPSON[9] FARRINGTON, b. 1865, Dekalb County, Indiana.

ii. WELLINGTON T. FARRINGTON, b. 1857, Dekalb County, Indiana; m. MARY E. HARDING, 10 Oct 1878, Dekalb County, Indiana; b. 02 Feb 1856, Corunna, Dekalb County, Indiana; d. 16 Sep 1904, Owasso, Michigan (46y7m14d).

Notes for WELLINGTON T. FARRINGTON:
Residence - moved to Owasso, Michigan in 1883
Funeral service conducted by Rev. Roadarmel, Baptist minister of Garrett. Internment in cemetery south of town.

More About WELLINGTON T. FARRINGTON:
Census: 1930, Glendale, Los Angeles County, California

More About MARY E. HARDING:
Medical Information: Buried at Corunna Cemetery, Dekalb County,Indiana

iii. ALMYRA FARRINGTON, b. Jan 1854, DekalbCounty, Indiana; d. 25 Feb 1855, DekalbCounty, Indiana.

More About ALMYRA FARRINGTON:
Medical Information: 1yr 1m 9d

12. EMILY[8] FARRINGTON *(ASENATH[7] SOUTHWICK, BENJAMIN FRANKLIN[6], ICHABOD[5], JONATHAN[4], SAMUEL[3], JOHN[2], LAWRENCE[1])* was born 17 Jan 1827 in Jamestown, Chautauqua County, New York, and died in Smithfield, Dekalb County, Indiana. She married SIMEON GUTHRIE 12 Dec 1842 in Huron County, Ohio, son of PHINEAS GUTHRIE and ELIZABETH DAVIS. He was born 1827 in Ohio.

More About EMILY FARRINGTON:
Cemetery: Cedar Lake Cemetery, Smithfield Twp., Dekalb County, Indiana

More About SIMEON GUTHRIE:
Census: 1870, Smithfield Twp., Dekalb County, Indiana 309-369
Military service: Civil War Soldier
Residence: 31 Dec 1850, Settled in Dekalb County, Indiana

Children of EMILY FARRINGTON and SIMEON GUTHRIE are:

i. ALBERT[9] GUTHRIE, b. 1847; d. 1858.

ii. ELISHA F. GUTHRIE, b. 1849.

iii. AMEY GUTHRIE.

iv. PHINEAS K. GUTHRIE, d. Dekalb County, Indiana; m. SARAH E.; d. 08 Aug 1909, Dekalb County, Indiana.

More About PHINEAS K. GUTHRIE:
Burial: Cedar Lake Cemetery, Smitfield Twp., Dekalb County, Indiana

More About SARAH E.:
Burial: Cedar Lake Cemetery, Smitfield Twp., Dekalb County, Indiana

v. EMMA GUTHRIE.

20. vi. EPHRAIM GUTHRIE, b. Nov 1859.

21. vii. SHERMAN W. GUTHRIE, b. 1867.

viii. LULU L. GUTHRIE, b. 1872.

13. ALMON S.[8] FARRINGTON *(ASENATH[7] SOUTHWICK, BENJAMIN FRANKLIN[6], ICHABOD[5], JONATHAN[4], SAMUEL[3], JOHN[2], LAWRENCE[1])* was born 12 Apr 1832 in Jamestown, Chautauqua County, New York, and died 24 Aug 1915 in Waterloo, Dekalb County, Indiana. He married ELIZABETH LINK 19 Oct 1861 in DEKALB COUNTY, INDIANA, daughter of JOHN LINK and MARY LOGENFELDER. She was born 31 Aug 1840 in Columbiana County, Ohio, and died 25 Mar 1911 in Waterloo, Dekalb County, Indiana.

Children of ALMON FARRINGTON and ELIZABETH LINK are:

i. KEELER[9] FARRINGTON, b. 07 Dec 1862.

22. ii. JENNIE FARRINGTON, b. 25 Nov 1863, Dekalb County, Indiana; d. 26 Nov 1937, Richmond, Indiana.

iii. AUSTIN BENJAMIN FARRINGTON, b. 10 Dec 1867.

23. iv. IRA DATIS FARRINGTON, b. 25 Jun 1869, Dekalb County, Indiana; d. 05 Dec 1922, Paducah, McCracken County, Kentucky.

24. v. EDA FARRINGTON, b. 20 Jan 1873, Dekalb County, Indiana; d. 19 Jun 1958, Dekalb County, Indiana.

25. vi. LOUIS FRANCIS FARRINGTON, b. 17 Jul 1875, DEKALB COUNTY, INDIANA.

vii. GUY FARRINGTON, b. 16 Apr 1878; d. 1932; m. NELLIE WEILER, 19 Sep 1908, Dekalb County, Indiana.

More About GUY FARRINGTON:
Residence: 1922, Residence in Phoenix, Arizona in I.D. Farrington, brother's obituary

26. viii. MOLLIE FARRINGTON, b. 14 Aug 1881, DEKALB COUNTY, INDIANA.

14. BENJAMIN C.[8] FARRINGTON *(ASENATH[7] SOUTHWICK, BENJAMIN FRANKLIN[6], ICHABOD[5], JONATHAN[4], SAMUEL[3], JOHN[2], LAWRENCE[1])* was born 28 Dec 1834 in Jamestown, Chautauqua County, New York, and died 28 Nov 1903 in Dekalb County, Indiana. He married (1) SARAH A. SMITH 29 Nov 1857 in Dekalb County, Indiana. She died 27 Sep 1871 in 30y 15 d. Dekalb County, Indiana. He married (2) SOPHIA LINK 14 Mar 1872 in Dekalb County, Indiana, daughter of JOHN LINK and MARY LOGENFELDER. She was born 15 Mar 1843 in Columbiana County, Ohio, and died in Dekalb County, Indiana.

More About BENJAMIN C. FARRINGTON:
Burial: Cedar Lake Cemetery, Smitfield Twp., Dekalb County, Indiana
Census: 1860, Smithfield Twp., Dekalb County, Indiana P.58

More About SARAH A. SMITH:
Burial: Cedar Lake Cemetery, Smitfield Twp., Dekalb County, Indiana

Children of BENJAMIN FARRINGTON and SARAH SMITH are:

i. EVA[9] FARRINGTON, b. 1861; d. 09 May 1863, 2y.7m.18d. Dekalb County, Indiana.

More About EVA FARRINGTON:
Burial: Cedar Lake Cemetery, Smitfield Twp., Dekalb County, Indiana

ii. ALMINA FARRINGTON, b. 1862; d. 27 Mar 1863, 1y. 7m. 18d. Dekalb County, Indiana.

More About ALMINA FARRINGTON:
Burial: Cedar Lake Cemetery, Smitfield Twp., Dekalb County, Indiana

27. iii. SARAH J. FARRINGTON, b. 17 Mar 1863, Dekalb County, Indiana; d. 18 Jun 1937, Dekalb County, Indiana.

28. iv. ELIZABETH D. FARRINGTON, b. 1866.

v. CORA FARRINGTON, b. 1869; m. JOHN VIAN.

Child of BENJAMIN FARRINGTON and SOPHIA LINK is:

29. vi. ARTHUR EDGAR[9] FARRINGTON, b. 30 Jun 1875.

15. LORETTA A.[8] FARRINGTON *(ASENATH[7] SOUTHWICK, BENJAMIN FRANKLIN[6], ICHABOD[5], JONATHAN[4], SAMUEL[3], JOHN[2], LAWRENCE[1])* was born 14 Nov 1840 in PERU, HURON COUNTY, OHIO, and died 1912 in Dekalb County, Indiana. She married JONATHON SMALLEY. He died 1912 in Dekalb County, Indiana.

More About LORETTA A. FARRINGTON:

Burial: 1912, Cedar Lake Cemetery, Smithfield Twp., Dekalb County, Indiana

More About JONATHON SMALLEY:
Burial: 1912, Cedar Lake Cemetery, Smithfield Twp., Dekalb County, Indiana
Census 1880: 1880, Dekalb County, Smithfield Twp. 28C

Children of LORETTA FARRINGTON and JONATHON SMALLEY are:

i. ROZELMA[9] SMALLEY, b. 1861.
ii. ALBERT SMALLEY, b. 1864.
iii. ROLLAND SMALLEY, b. 1876.

Generation No. 9

16. ALMIRA C.[9] HOLDEN *(CHARLOTTE H.[8] FARRINGTON, ASENATH[7] SOUTHWICK, BENJAMIN FRANKLIN[6], ICHABOD[5], JONATHAN[4], SAMUEL[3], JOHN[2], LAWRENCE[1])* was born Jul 1864 in Lermont, Auburn, Steuben County, Indiana, and died 21 Aug 1927 in El Paso, Woodford County, Illinois. She married MARION ARMSTRONG Abt. 1882 in Woodford County, Illinois, son of GARRETT ARMSTRONG and MALINDA PATRICK. He was born 25 Dec 1850 in Secor, Woodford County, Illinois, and died 28 Oct 1922 in El Paso, Woodford County, Illinois.

More About ALMIRA C. HOLDEN:
Ancestral File Number: 174F-6ZQ[26]
Burial: Hudson Cemetery, Hudson, McLean, Illinois

More About MARION ARMSTRONG:
Ancestral File Number: 174F-431[26]
Burial: Hudson Cemetery, Hudson, McLean, Illinois

Children of ALMIRA HOLDEN and MARION ARMSTRONG are:

i. <UNNAMED>[10].
ii. CHARLOTTE ARMSTRONG[27,28], b. 1884, , Summer, Kansas[28].

More About CHARLOTTE ARMSTRONG:
Ancestral File Number: 174F-4DV[28]

iii. MAUD MATHILDA ARMSTRONG[29,30], b. 25 Jul 1886, Medecine Lodge, Summers, Kansas[30]; d. 29 Nov 1957, El Paso, Woodford, Il[30].

More About MAUD MATHILDA ARMSTRONG:
Ancestral File Number: 174F-4JP[30]
Burial: 30 Nov 1957, Evergreen Cem, El Paso, Woodford, Il[30]

iv. GARRETT H. ARMSTRONG[31,32], b. Abt. 1890, <Medecine Lodge, Summers, Kansas>[32].

More About GARRETT H. ARMSTRONG:
Ancestral File Number: 174F-47T[32]

v. BEULAH A. ARMSTRONG[33,34], b. 16 Sep 1897, , Woodford, Illinois[34]; d. 27 Jun 1982, El Paso, Woodford, Il[34].

More About BEULAH A. ARMSTRONG:
Ancestral File Number: 174F-482[34]
Burial: 29 Jun 1982, Evergreen Cem, El Paso, Woodford, Il[34]

vi. CLYDE ALEXANDER ARMSTRONG[35,36], b. 23 May 1899, Hudson, Mclean, Illinois[36]; d. 31 Dec 1961, El Paso, Woodford, Il[36].

More About CLYDE ALEXANDER ARMSTRONG:
Ancestral File Number: 174F-498[36]
Burial: 02 Jan 1962, Evergreen Cem, El Paso, Woodford, Il[36]

17. JOHN W.[9] FARRINGTON *(WELLINGTON MEAD[8], ASENATH[7] SOUTHWICK, BENJAMIN FRANKLIN[6], ICHABOD[5],*

JONATHAN[4], *SAMUEL*[3], *JOHN*[2], *LAWRENCE*[1]) was born 05 Sep 1851 in Dekalb County, Indiana, and died 22 Jan 1892 in Dekalb County, Indiana. He married CATHERINE METZGER 19 Apr 1877 in Dekalb County, Indiana, daughter of JACOB METZGER. She was born 18 Apr 1859.

Children of JOHN FARRINGTON and CATHERINE METZGER are:

30. i. DENNIS EUGENE[10] FARRINGTON, b. 10 Oct 1878; d. 1943, 64y.4m. 2d..
ii. LAURA MAY FARRINGTON, b. 26 Jul 1881; d. 1962, Dekalb County, Indiana.

More About LAURA MAY FARRINGTON:
Burial: Cedar Lake Cemetery, Smitfield Twp., Dekalb County, Indiana

31. iii. THERON KEATON FARRINGTON, b. 10 Oct 1883; d. Jan 1976.
iv. ROSCOE CONELING FARRINGTON, b. 15 Apr 1886; d. Feb 1969; m. MAUDE E. WITTIG, 27 May 1909, Dekalb County, Indiana.

Notes for ROSCOE CONELING FARRINGTON:
Residence at time of death Auburn, Dekalb, Indiana, 46706

32. v. EARL JAY FARRINGTON, b. 30 Nov 1888; d. Jan 1970, Auburn, Dekalb County, Indiana.

18. ALMON E.[9] FARRINGTON *(WELLINGTON MEAD*[8], *ASENATH*[7] *SOUTHWICK, BENJAMIN FRANKLIN*[6], *ICHABOD*[5], *JONATHAN*[4], *SAMUEL*[3], *JOHN*[2], *LAWRENCE*[1]) was born 1853 in DEKALB COUNTY, INDIANA, and died 1946. He married (1) ELLEN M.. She was born 1850, and died 1908. He married (2) IDA C. RINEHART 01 Jun 1911.

Children of ALMON FARRINGTON and ELLEN M. are:

33. i. CLYDE C.[10] FARRINGTON, b. 1880; d. 1957, Dekalb County, Indiana.
ii. LLOYD FARRINGTON, b. 1899; d. 1903, Dekalb County, Indiana.

More About LLOYD FARRINGTON:
Burial: Cedar Lake Cemetery, Smithfield Twp., Dekalb County, Indiana

iii. ORVAL FARRINGTON, b. 1901, Dekalb County, Indiana; d. 1903, Dekalb County, Indiana.

More About ORVAL FARRINGTON:
Burial: Cedar Lake Cemetery, Smithfield Twp., Dekalb County, Indiana

19. SIMPSON[9] FARRINGTON *(EPHRAIM B.*[8], *ASENATH*[7] *SOUTHWICK, BENJAMIN FRANKLIN*[6], *ICHABOD*[5], *JONATHAN*[4], *SAMUEL*[3], *JOHN*[2], *LAWRENCE*[1]) was born 1865 in Dekalb County, Indiana. He married MARTHA E. HARDING 18 Mar 1885 in Dekalb County, Indiana. She was born Oct 1857.

More About SIMPSON FARRINGTON:
Census: 1930, Pittsburg, Crawford County, Kansas

Children of SIMPSON FARRINGTON and MARTHA HARDING are:

i. HOWARD R.[10] FARRINGTON, b. 28 May 1886; d. Oct 1962.
34. ii. HOLLIS J. FARRINGTON, b. 01 Feb 1888.
iii. HATTIE M. FARRINGTON, b. 19 Jun 1891, Corunna, Dekalb County, Indiana; d. 24 May 1975, Cassville, Barry, Missouri; m. ARTHUR WILLIS MALONEY, 09 Jan 1916; b. 25 Aug 1886, Barry County, Missouri; d. 02 Apr 1965.

20. EPHRAIM[9] GUTHRIE *(EMILY*[8] *FARRINGTON, ASENATH*[7] *SOUTHWICK, BENJAMIN FRANKLIN*[6], *ICHABOD*[5], *JONATHAN*[4], *SAMUEL*[3], *JOHN*[2], *LAWRENCE*[1]) was born Nov 1859.

Child of EPHRAIM GUTHRIE is:

i. SIDNEY SIMEON[10] GUTHRIE.

21. SHERMAN W.[9] GUTHRIE *(EMILY*[8] *FARRINGTON, ASENATH*[7] *SOUTHWICK, BENJAMIN FRANKLIN*[6], *ICHABOD*[5], *JONATHAN*[4], *SAMUEL*[3], *JOHN*[2], *LAWRENCE*[1]) was born 1867. He married ADA H. ROHM. She was born 1873.

More About SHERMAN W. GUTHRIE:
Census: 1910, Eureka Twp., Montcalm, Michigan

Child of SHERMAN GUTHRIE and ADA ROHM is:
i. MABLE[10] ROHM, b. 1895.

Notes for MABLE ROHM:
Step daughter

22. JENNIE[9] FARRINGTON *(ALMON S.[8], ASENATH[7] SOUTHWICK, BENJAMIN FRANKLIN[6], ICHABOD[5], JONATHAN[4], SAMUEL[3], JOHN[2], LAWRENCE[1])* was born 25 Nov 1863 in Dekalb County, Indiana, and died 26 Nov 1937 in Richmond, Indiana. She married OLIVER WILSON (SHULL) TILL, son of JAMES TILL and AMANDA HOFFMAN. He was born May 1861 in Dekalb County, Indiana, and died 1895 in Dekalb County, Indiana.

Children of JENNIE FARRINGTON and OLIVER TILL are:
35. i. RALPH[10] SHULL.
36. ii. HELENE ANITA SHULL, b. 20 Jul 1890, Waterloo, Dekalb County, Indiana; d. 26 Feb 1974, LaCrosse, LaPorte County, Indiana.
iii. FEMALE SHULL, b. 17 May 1888.

Notes for FEMALE SHULL:
Birth records Dekalb County, Indiana H-161 17may1888

iv. DICKIE SHULL, d. 30 Jun 1873, Waterloo, Dekalb County, Indiana 1y 22d.

More About DICKIE SHULL:
Burial: Waterloo Cemetery, Dekalb County, Indiana

23. IRA DATIS[9] FARRINGTON *(ALMON S.[8], ASENATH[7] SOUTHWICK, BENJAMIN FRANKLIN[6], ICHABOD[5], JONATHAN[4], SAMUEL[3], JOHN[2], LAWRENCE[1])* was born 25 Jun 1869 in Dekalb County, Indiana, and died 05 Dec 1922 in Paducah, McCracken County, Kentucky. He married MARGARET BELL 25 Jun 1895 in Dekalb County, Indiana, daughter of JACOB BELL and CATHERINE WEISS. She was born 21 Sep 1872.

More About IRA DATIS FARRINGTON:
Burial: Oak Grove Cemetery, Paducah, McCracken County, Kentucky
Funeral services: Held at residence, 521 Clay St., Paducah, Ky.
Minister of funeral: Rev. U. R. Bell, First Christian Church

More About MARGARET BELL:
Burial: Oak Grove Cemetery, Paducah, McCracken County, Kentucky

Children of IRA FARRINGTON and MARGARET BELL are:
i. CARTER EUGENE[10] FARRINGTON, b. 05 Jun 1904, 1251 Kentucky Ave., Paducah, Kentucky; d. May 1924, 521 Clay St., Farrington Home, Paduch, McCracken County, Kentucky.

More About CARTER EUGENE FARRINGTON:
Burial: Oak Grove Cemetery, Paducah, McCracken County, Kentucky

37. ii. IRA DONALD FARRINGTON, b. 07 Oct 1906, 1103 Madison St., Paducah, Kentucky; d. 24 May 1992, Paducah, McCracken County, Kentucky.
iii. CHARLES DATIS FARRINGTON, b. 26 Jul 1899, 344 West Columbus St., Kenton, Ohio; d. 02 Aug 1972, Ft. Wayne, Allen County, Indiana; m. ELLEN WOULFE, 1929; b. Ft. Wayne, Allen County, Indiana; d. 08 Dec 1960, Ft. Wayne, Allen County, Indiana.

More About CHARLES DATIS FARRINGTON:
Burial: Ft. Wayne, Allen County, Indiana

More About ELLEN WOULFE:
Burial: Ft. Wayne, Allen County, Indiana

iv. HAROLD PALMER FARRINGTON, b. 28 Jul 1896, 917 Oak St., East Toledo, Ohio; d. 05 Feb 1912, 1 p.m. Paducah, Kentucky.

24. EDA[9] FARRINGTON *(ALMON S.[8], ASENATH[7] SOUTHWICK, BENJAMIN FRANKLIN[6], ICHABOD[5], JONATHAN[4], SAMUEL[3], JOHN[2], LAWRENCE[1])* was born 20 Jan 1873 in Dekalb County, Indiana, and died 19 Jun 1958 in Dekalb County, Indiana. She married HARRY NELSON MCBRIDE 31 Aug 1898 in DEKALB COUNTY, INDIANA, son of JAMES MCBRIDE and ELLEN BUTT.

More About EDA FARRINGTON:
Burial: Auburn, Indiana

More About HARRY NELSON MCBRIDE:
Burial: Auburn, Indiana

Children of EDA FARRINGTON and HARRY MCBRIDE are:
38. i. WALTER[10] MCBRIDE.
ii. ELIZABETH MCBRIDE, m. SIMON HENDRICKS.
iii. ALMOND MCBRIDE.
iv. CATHERINE MCBRIDE.

25. LOUIS FRANCIS[9] FARRINGTON *(ALMON S.[8], ASENATH[7] SOUTHWICK, BENJAMIN FRANKLIN[6], ICHABOD[5], JONATHAN[4], SAMUEL[3], JOHN[2], LAWRENCE[1])* was born 17 Jul 1875 in DEKALB COUNTY, INDIANA. He married MAUDE M. THOMPSON.

Child of LOUIS FARRINGTON and MAUDE THOMPSON is:
i. HUGH[10] FARRINGTON, d. Garrett Hospital, Garrett, Indiana; m. MADELINE CONNOR, 23 Apr 1928, Waterloo, Dekalb County, Indiana.

More About HUGH FARRINGTON:
Burial: Waterloo Cemetery, Waterloo, Dekalb County, Indiana

26. MOLLIE[9] FARRINGTON *(ALMON S.[8], ASENATH[7] SOUTHWICK, BENJAMIN FRANKLIN[6], ICHABOD[5], JONATHAN[4], SAMUEL[3], JOHN[2], LAWRENCE[1])* was born 14 Aug 1881 in DEKALB COUNTY, INDIANA. She married JAY F. SHULL 23 Apr 1905 in Dekalb County, Indiana. He was born 19 Mar 1882 in Dekalb County, Indiana, and died Dec 1977 in Seattle, King County, Washington.

Children of MOLLIE FARRINGTON and JAY SHULL are:
i. CHARLES[10] SHULL.
ii. ROBERT SHULL, b. 09 Sep 1915; d. 29 Apr 1994, Seattle, King County, Washington.

27. SARAH J.[9] FARRINGTON *(BENJAMIN C.[8], ASENATH[7] SOUTHWICK, BENJAMIN FRANKLIN[6], ICHABOD[5], JONATHAN[4], SAMUEL[3], JOHN[2], LAWRENCE[1])* was born 17 Mar 1863 in Dekalb County, Indiana, and died 18 Jun 1937 in Dekalb County, Indiana. She married EMMETT H. ARMSTRONG. He was born 14 Mar 1854, and died 13 Apr 1911 in St. Luke's Hospital, Davenport, Iowa.

More About SARAH J. FARRINGTON:
Burial: Waterloo Cemetery, Waterloo, Dekalb County, Indiana

Notes for EMMETT H. ARMSTRONG:
Dekalb County, Indiana (Waterloo)
Notices in paper.

Obituary Book vol 11 p. 99

E. H. Armstrong, mentioned of whose critical illness had appeared in this paper died at St. Luke's hospital at Davenport, Iowa. Thursday morning. His wife had hurried to his bedside, but reached Davenport too late to see

her husband. The remains arrived in Waterloo Friday afternoon.

His last message was sent to his family physician, Dr. Broughton, and showed that his thoughts were about his invalid wife. The deceased has two daughters, Mrs. Clarence DeLong, residing near Churubusco, and Mrs. Laurah Betts, who has been teaching with her husband in the Philippine Island and is now on her way home via Europe. Mr. Armstrong was a good citizen and has many friends in Waterloo. Notice of the funeral will be published Saturday.

More About EMMETT H. ARMSTRONG:
Burial: Waterloo Cemetery, Waterloo, Dekalb County, Indiana

Children of SARAH FARRINGTON and EMMETT ARMSTRONG are:
39. i. KETURAH[10] ARMSTRONG, b. 21 Nov 1882, Mar1964; d. 1964.
40. ii. LAURAH ARMSTRONG.

28. ELIZABETH D.[9] FARRINGTON *(BENJAMIN C.[8], ASENATH[7] SOUTHWICK, BENJAMIN FRANKLIN[6], ICHABOD[5], JONATHAN[4], SAMUEL[3], JOHN[2], LAWRENCE[1])* was born 1866. She married (1) JAMES FRANKLIN VIAN, son of ENOS VIAN and CATHERINE. She married (2) JAMES FRANKLIN VIAN, son of ENOS VIAN and CATHERINE.

Child of ELIZABETH FARRINGTON and JAMES VIAN is:
41. i. BENJAMIN OSCAR[10] VIAN.

29. ARTHUR EDGAR[9] FARRINGTON *(BENJAMIN C.[8], ASENATH[7] SOUTHWICK, BENJAMIN FRANKLIN[6], ICHABOD[5], JONATHAN[4], SAMUEL[3], JOHN[2], LAWRENCE[1])* was born 30 Jun 1875. He married CARRIE SHELLHOUSE 24 Feb 1898, daughter of HENRY SHELLHOUSE and ANNA WHITMER. She was born 12 Dec 1879 in Vermillion, Ohio, and died 13 Sep 1947.

More About ARTHUR EDGAR FARRINGTON:
Burial: Cedar Lake Cemetery, Smitfield Twp., Dekalb County, Indiana
Census1900: 1900, Dekalb Co., Ind. 22-107 I-62

More About CARRIE SHELLHOUSE:
Burial: Cedar Lake Cemetery, Smitfield Twp., Dekalb County, Indiana
Church: Member Cedar Lake Christian Church

Children of ARTHUR FARRINGTON and CARRIE SHELLHOUSE are:
i. EDNA LUCILLE[10] FARRINGTON, b. 23 Aug 1900.
ii. LLOYD ARTHUR FARRINGTON, b. 27 Sep 1901; m. MABEL RAGAN; b. 1905, Indiana.

More About LLOYD ARTHUR FARRINGTON:
Census: 1930, Auburn, Dist. 24 1930 Census
Residence: 1947, Ludington, Mich. at time of mother's death

iii. BENETAH E. FARRINGTON, b. 30 Jan 1904; m. ROBINSON.

More About BENETAH E. FARRINGTON:
Residence: 1947, Waterloo, Indiana at time of mother's death

iv. BENJAMIN HENRY FARRINGTON, b. 22 Oct 1905; d. May 1986, Indiana 46761.

More About BENJAMIN HENRY FARRINGTON:
Residence: 1947, Fort Wayne, In. at time of mother's death

v. RUTHEDA MAY FARRINGTON, b. 07 Sep 1909; m. HIATT.

More About RUTHEDA MAY FARRINGTON:
Residence: 1947, Kankakee, Il. at time of mother's death

vi. THELMA LORAINE FARRINGTON, b. 05 Dec 1911; m. CASCARELLY.

More About THELMA LORAINE FARRINGTON:
Residence: 1947, Hillsdale, Mi. at time of mother's death

vii. RALPH KEELER FARRINGTON, b. 07 Mar 1917; m. PHYLLIS.

More About RALPH KEELER FARRINGTON:
Residence: 1947, Auburn, Indiana at time of mother's death

Generation No. 10

30. DENNIS EUGENE[10] FARRINGTON *(JOHN W.[9], WELLINGTON MEAD[8], ASENATH[7] SOUTHWICK, BENJAMIN FRANKLIN[6], ICHABOD[5], JONATHAN[4], SAMUEL[3], JOHN[2], LAWRENCE[1])* was born 10 Oct 1878, and died 1943 in 64y.4m. 2d.. He married EVA MASTERS 19 Jun 1904 in Dekalb County, Indiana (Book 17-41).

Children of DENNIS FARRINGTON and EVA MASTERS are:
42. i. KERMIT[11] FARRINGTON, b. 20 Apr 1902; d. May 1984, North Carolina(28649).
ii. CATHERINE FARRINGTON, b. 15 Feb 1916.

31. THERON KEATON[10] FARRINGTON *(JOHN W.[9], WELLINGTON MEAD[8], ASENATH[7] SOUTHWICK, BENJAMIN FRANKLIN[6], ICHABOD[5], JONATHAN[4], SAMUEL[3], JOHN[2], LAWRENCE[1])* was born 10 Oct 1883, and died Jan 1976. He married GERTRUDE SCHUSTER 16 Nov 1912 in Dekalb County, Indiana, daughter of GEORGE SCHUSTER and ELLEN WHERLY.

More About THERON KEATON FARRINGTON:
Burial: Cedar Lake Cemetery, Smitfield Twp., Dekalb County, Indiana
Census: 1920, P.1A ED100 Keyser Twp., Dekalb County, Indiana

More About GERTRUDE SCHUSTER:
Burial: Cedar Lake Cemetery, Smitfield Twp., Dekalb County, Indiana

Children of THERON FARRINGTON and GERTRUDE SCHUSTER are:
i. IRENE E.[11] FARRINGTON, b. 14 Dec 1913.
ii. JOHN (INFANT) FARRINGTON.

More About JOHN (INFANT) FARRINGTON:
Burial: Cedar Lake Cemetery, Smitfield Twp., Dekalb County, Indiana

32. EARL JAY[10] FARRINGTON *(JOHN W.[9], WELLINGTON MEAD[8], ASENATH[7] SOUTHWICK, BENJAMIN FRANKLIN[6], ICHABOD[5], JONATHAN[4], SAMUEL[3], JOHN[2], LAWRENCE[1])* was born 30 Nov 1888, and died Jan 1970 in Auburn, Dekalb County, Indiana. He married ADA E. WEIHMULLER 10 May 1919 in Dekalb County, Indiana. She was born 1894, and died 21 Jan 1989 in Corunna, Dekalb County, Indiana.

More About EARL JAY FARRINGTON:
Burial: Corunna Cemetery, Corunna, Dekalb County, Indiana
Census1920: 1920, L2-92 5-8

More About ADA E. WEIHMULLER:
Burial: Corunna Cemetery, Corunna, Dekalb County, Indiana

Children of EARL FARRINGTON and ADA WEIHMULLER are:
i. JOAN[11] FARRINGTON, b. 1923; d. 1962; m. BEADELL.

More About JOAN FARRINGTON:
Burial: Corunna Cemetery, Corunna, Dekalb County, Indiana

43. ii. THOMAS EDSON FARRINGTON, b. 09 Feb 1929.
44. iii. LOIS FARRINGTON.
45. iv. CHARLES FARRINGTON.

33. CLYDE C.[10] FARRINGTON *(ALMON E.[9], WELLINGTON MEAD[8], ASENATH[7] SOUTHWICK, BENJAMIN FRANKLIN[6], ICHABOD[5], JONATHAN[4], SAMUEL[3], JOHN[2], LAWRENCE[1])* was born 1880, and died 1957 in Dekalb County, Indiana. He married (1) SYLVIA METZGER 25 Dec 1901 in Dekalb County, Indiana Book 17-41. She died Aug 1987 in Bellingham, Washington(98227). He married (2) EMMA K. KUCKUCK 29 Oct 1911 in Dekalb County, Indiana. She was born 1882, and died 1954 in Dekalb County, Indiana.

More About CLYDE C. FARRINGTON:
Burial: Fairfield Cemetery, Dekalb County, Indiana
Census1920: 1920, Dekalb Co., Ind. 22-105 4-21 Corunna

More About EMMA K. KUCKUCK:
Burial: Fairfield Cemetery, Dekalb County, Indiana

Child of CLYDE FARRINGTON and SYLVIA METZGER is:
46. i. CLARK[11] FARRINGTON, b. 22 Jul 1911; d. 16 May 1989.

Children of CLYDE FARRINGTON and EMMA KUCKUCK are:
ii. HUGH K.[11] FARRINGTON, b. 30 Dec 1912, Indiana; d. May 1978, South Dakota.

Notes for HUGH K. FARRINGTON:
Social Security last 3 yrs residence 57701
Last payment 64433

47. iii. CHARLES EDWARD FARRINGTON, b. 15 Feb 1921, Ohio; d. 27 Apr 1992, Waterlolo, Dekalb County, Indiana.

34. HOLLIS J.[10] FARRINGTON *(SIMPSON[9], EPHRAIM B.[8], ASENATH[7] SOUTHWICK, BENJAMIN FRANKLIN[6], ICHABOD[5], JONATHAN[4], SAMUEL[3], JOHN[2], LAWRENCE[1])* was born 01 Feb 1888. He married LAURA G. MISER 23 Dec 1909 in Dekalb County, Indiana. She was born 1895.

More About HOLLIS J. FARRINGTON:
Census: 1920, Auburn, Dekalb County, Indiana
Military: Registered for WWI

Children of HOLLIS FARRINGTON and LAURA MISER are:
i. LAVON[11] FARRINGTON, b. 1915, DekalbCounty, Indiana.
ii. MAXINE FARRINGTON, b. 1919, DekalbCounty, Indiana.

35. RALPH[10] SHULL *(JENNIE[9] FARRINGTON, ALMON S.[8], ASENATH[7] SOUTHWICK, BENJAMIN FRANKLIN[6], ICHABOD[5], JONATHAN[4], SAMUEL[3], JOHN[2], LAWRENCE[1])* He married FERN MCDOWELL.

Child of RALPH SHULL and FERN MCDOWELL is:
48. i. WILLIAM[11] SHULL.

36. HELENE ANITA[10] SHULL *(JENNIE[9] FARRINGTON, ALMON S.[8], ASENATH[7] SOUTHWICK, BENJAMIN FRANKLIN[6], ICHABOD[5], JONATHAN[4], SAMUEL[3], JOHN[2], LAWRENCE[1])* was born 20 Jul 1890 in Waterloo, Dekalb County, Indiana, and died 26 Feb 1974 in LaCrosse, LaPorte County, Indiana. She married WAYNE THOMAS MILLER 19 Dec 1914 in Waterloo, Dekalb County, Indiana, son of THOMAS MILLER and NANCY WICKWIRE. He was born 30 Mar 1888 in Ashley, Steuben County, Indiana, and died 30 Apr 1954 in LaCrosse, LaPorte County, Indiana.

More About HELENE ANITA SHULL:
Burial: Oak Grove Cemetery, LaCrosse, Indiana

More About WAYNE THOMAS MILLER:
Burial: Oak Grove Cemetery, LaCrosse, Indiana

Children of HELENE SHULL and WAYNE MILLER are:

49. i. MARIE ELENE[11] MILLER, b. 28 Sep 1915, Angola, Steuben County, Indiana; d. 08 May 1991, Grand Junction, Colorado.

50. ii. MARY JANE MILLER, b. 15 Mar 1917, ANGOLA, INDIANA; d. 05 Aug 1990, PLANT CITY, FLORIDA.

iii. INFANT MILLER, b. 11 Nov 1918, FT. WAYNE, ALLEN COUNTY, INDIANA; d. 11 Nov 1918, FT, WAYNE, ALLEN COUNTY, INDIANA.

More About INFANT MILLER:
Burial: FT. WAYNE, INDIANA
Cause of Death: STILLBIRTH

37. IRA DONALD[10] FARRINGTON *(IRA DATIS[9], ALMON S.[8], ASENATH[7] SOUTHWICK, BENJAMIN FRANKLIN[6], ICHABOD[5], JONATHAN[4], SAMUEL[3], JOHN[2], LAWRENCE[1])* was born 07 Oct 1906 in 1103 Madison St., Paducah, Kentucky, and died 24 May 1992 in Paducah, McCracken County, Kentucky. He married MARY ALLEN, daughter of STEPHEN ALLEN and HATTIE ROUSE.

Child of IRA FARRINGTON and MARY ALLEN is:

i. IRA DONALD (JR)[11] FARRINGTON, m. CAROL.

38. WALTER[10] MCBRIDE *(EDA[9] FARRINGTON, ALMON S.[8], ASENATH[7] SOUTHWICK, BENJAMIN FRANKLIN[6], ICHABOD[5], JONATHAN[4], SAMUEL[3], JOHN[2], LAWRENCE[1])* He married LOIS GABBERT, daughter of JAMES GABBERT and FLORA PECKINPAUGH. She was born 12 Sep 1904 in Spencer County, Indiana.

Child of WALTER MCBRIDE and LOIS GABBERT is:

51. i. NELSON[11] MCBRIDE.

39. KETURAH[10] ARMSTRONG *(SARAH J.[9] FARRINGTON, BENJAMIN C.[8], ASENATH[7] SOUTHWICK, BENJAMIN FRANKLIN[6], ICHABOD[5], JONATHAN[4], SAMUEL[3], JOHN[2], LAWRENCE[1])* was born 21 Nov 1882 in Mar1964, and died 1964. She married CLARENCE E. DELONG 21 May 1902 in Dekalb County, Indiana, son of HENRY DELONG and JANE MCCRUM. He was born 1878, and died 1935.

More About KETURAH ARMSTRONG:
Burial: Fairfield Cemetery, Dekalb County, Indiana

Notes for CLARENCE E. DELONG:
1930 Census Dekalb County, Indiana, Richland Twp., P. 7A

More About CLARENCE E. DELONG:
Burial: Fairfield Cemetery, Dekalb County, Indiana

Children of KETURAH ARMSTRONG and CLARENCE DELONG are:

i. LENA[11] DELONG, b. 1903; d. 1928.

More About LENA DELONG:
Burial: Fairfield Cemetery, Dekalb County, Indiana

ii. HENRY E. DELONG, b. 1906.

52. iii. KETURAH DELONG, b. 12 Nov 1922.

iv. MARION DELONG.

40. LAURAH[10] ARMSTRONG *(SARAH J.[9] FARRINGTON, BENJAMIN C.[8], ASENATH[7] SOUTHWICK, BENJAMIN FRANKLIN[6], ICHABOD[5], JONATHAN[4], SAMUEL[3], JOHN[2], LAWRENCE[1])* She married GEORGE BETZ 02 Jul 1907 in Dekalb County, Indiana, son of WASHINGTON BETZ and MARY MUSSER.

Notes for LAURAH ARMSTRONG:
1930 census

Charles Betz 7 y/o grandson
Edward Betz 5 y/o grandson

Notes for GEORGE BETZ:
Ref: Biography of Washington Betz, pagtes 898/899/900/901. History of Dekalb County, Indiana; B. F. Bowen and Company, Inc., Indianapolis, 1914.

George, after attending the common schools of Franklin township, was graduated in the Ashley high school in 1902, and then took the teacher's course in the Angola Normal School, where he graduated in 1903. The following year he took special teacher's work in the State Normal School at Terre Haute, and in 1905 went west on an extended vacation. He returned to the Terre Haute Normal in 1907, and on the 2nd day of July of the latter year he was married to Lurah Armstrong. On July 2, 1907, he left for the Philippine islands, where he taught school for the government. He remained there four years and after a visit home in July, 1911, returned to his work where he is employed as superintendent of the schools in Tarlack province, in the Philippines. His wife, who also is well educated, teaches with him.

More About GEORGE BETZ:
Census: 1930, Noble County, Black Twp.

Children of LAURAH ARMSTRONG and GEORGE BETZ are:
- i. MARNIE (MARIE)[11] BETZ, b. 1904.
- ii. SIMON BETZ, b. 1906.
- iii. HERMAN BETZ, b. 1912.
- 53. iv. GEORGE BETZ.

41. BENJAMIN OSCAR[10] VIAN *(ELIZABETH D.[9] FARRINGTON, BENJAMIN C.[8], ASENATH[7] SOUTHWICK, BENJAMIN FRANKLIN[6], ICHABOD[5], JONATHAN[4], SAMUEL[3], JOHN[2], LAWRENCE[1])* He married BEATRICE PICOU.

Child of BENJAMIN VIAN and BEATRICE PICOU is:
- i. MARJORIE[11] VIAN.

Generation No. 11

42. KERMIT[11] FARRINGTON *(DENNIS EUGENE[10], JOHN W.[9], WELLINGTON MEAD[8], ASENATH[7] SOUTHWICK, BENJAMIN FRANKLIN[6], ICHABOD[5], JONATHAN[4], SAMUEL[3], JOHN[2], LAWRENCE[1])* was born 20 Apr 1902, and died May 1984 in North Carolina(28649). He married MARGUERITE KAELLNER.

Children of KERMIT FARRINGTON and MARGUERITE KAELLNER are:
- i. KERMIT EUGENE[12] FARRINGTON, b. 26 Feb 1937, Dekalb County, Indiana.
- ii. MARGARET CAROL FARRINGTON, b. 19 Sep 1940, Dekalb County, Indiana.
- iii. THOMAS NEIL FARRINGTON, b. 25 Aug 1938, Dekalb County, Indiana.

43. THOMAS EDSON[11] FARRINGTON *(EARL JAY[10], JOHN W.[9], WELLINGTON MEAD[8], ASENATH[7] SOUTHWICK, BENJAMIN FRANKLIN[6], ICHABOD[5], JONATHAN[4], SAMUEL[3], JOHN[2], LAWRENCE[1])* was born 09 Feb 1929. He married PAT.

Child of THOMAS FARRINGTON and PAT is:
- i. CINDEE[12] FARRINGTON, m. ROTTGER.

44. LOIS[11] FARRINGTON *(EARL JAY[10], JOHN W.[9], WELLINGTON MEAD[8], ASENATH[7] SOUTHWICK, BENJAMIN FRANKLIN[6], ICHABOD[5], JONATHAN[4], SAMUEL[3], JOHN[2], LAWRENCE[1])* She married JACK ALBRIGHT.

Child of LOIS FARRINGTON and JACK ALBRIGHT is:
- i. DAVID[12] ALBRIGHT.

45. CHARLES[11] FARRINGTON *(EARL JAY[10], JOHN W.[9], WELLINGTON MEAD[8], ASENATH[7] SOUTHWICK, BENJAMIN FRANKLIN[6], ICHABOD[5], JONATHAN[4], SAMUEL[3], JOHN[2], LAWRENCE[1])* He married RUTH.

Child of CHARLES FARRINGTON and RUTH is:
i. JOHN[12] FARRINGTON.

46. CLARK[11] FARRINGTON *(CLYDE C.[10], ALMON E.[9], WELLINGTON MEAD[8], ASENATH[7] SOUTHWICK, BENJAMIN FRANKLIN[6], ICHABOD[5], JONATHAN[4], SAMUEL[3], JOHN[2], LAWRENCE[1])* was born 22 Jul 1911, and died 16 May 1989. He married BEATRICE ROOP. She was born 06 Nov 1911, and died Dec 1982.

Children of CLARK FARRINGTON and BEATRICE ROOP are:
54. i. DON ALLEN[12] FARRINGTON, b. 30 Jan 1942.
ii. SHARON LEE FARRINGTON, b. 17 May 1938.
iii. WYLENE ANNETTE FARRINGTON, b. 20 Oct 1940.

47. CHARLES EDWARD[11] FARRINGTON *(CLYDE C.[10], ALMON E.[9], WELLINGTON MEAD[8], ASENATH[7] SOUTHWICK, BENJAMIN FRANKLIN[6], ICHABOD[5], JONATHAN[4], SAMUEL[3], JOHN[2], LAWRENCE[1])* was born 15 Feb 1921 in Ohio, and died 27 Apr 1992 in Waterlolo, Dekalb County, Indiana. He married BARBARA JEAN FOREMAN.

Child of CHARLES FARRINGTON and BARBARA FOREMAN is:
i. BRIAN STEWARD[12] FARRINGTON, b. 12 Aug 1974, Dekalb County, Indiana.

48. WILLIAM[11] SHULL *(RALPH[10], JENNIE[9] FARRINGTON, ALMON S.[8], ASENATH[7] SOUTHWICK, BENJAMIN FRANKLIN[6], ICHABOD[5], JONATHAN[4], SAMUEL[3], JOHN[2], LAWRENCE[1])* He married VIVIAN ARIETTA MYNHIER.

Children of WILLIAM SHULL and VIVIAN MYNHIER are:
i. WILLIAM DONALD[12] SHULL, b. 1947.
ii. RODNEY LEE SHULL, b. 1950.

49. MARIE ELENE[11] MILLER *(HELENE ANITA[10] SHULL, JENNIE[9] FARRINGTON, ALMON S.[8], ASENATH[7] SOUTHWICK, BENJAMIN FRANKLIN[6], ICHABOD[5], JONATHAN[4], SAMUEL[3], JOHN[2], LAWRENCE[1])* was born 28 Sep 1915 in Angola, Steuben County, Indiana, and died 08 May 1991 in Grand Junction, Colorado. She married WENDELL MCBETH KING 17 Jul 1937 in W. T. Miller Home, LaCrosse, Indiana, son of GUY KING and IDA SCOTT. He was born 02 Jan 1915.

More About MARIE ELENE MILLER:
Burial: 14 May 1991, Knox, Indiana
Occupation: STOREOWNER AND TEACHER

Children of MARIE MILLER and WENDELL KING are:
55. i. CAROL ANN[12] KING, b. Burnettsville, Indiana.
ii. ROBERT ALLEN KING, b. VALPARAISO, PORTER COUNTY, INDIANA.

50. MARY JANE[11] MILLER *(HELENE ANITA[10] SHULL, JENNIE[9] FARRINGTON, ALMON S.[8], ASENATH[7] SOUTHWICK, BENJAMIN FRANKLIN[6], ICHABOD[5], JONATHAN[4], SAMUEL[3], JOHN[2], LAWRENCE[1])* was born 15 Mar 1917 in ANGOLA, INDIANA, and died 05 Aug 1990 in PLANT CITY, FLORIDA. She married ROY KENNETH STONECIPHER[37] 10 Oct 1936 in LAPORTE, INDIANA, son of SAMUEL STONECIPHER and MARY MCKIM. He was born 23 Oct 1914 in WANATAH, INDIANA, and died 26 Oct 1985 in PLANT CITY, FLORIDA.

More About MARY JANE MILLER:
Burial: 08 Aug 1990, MEMORIAL PARK CEMETERY, PLANT CITY, FLA.
Cause of Death: CANCER

More About ROY KENNETH STONECIPHER:
Burial: 29 Oct 1985, MEMORIAL PARK CEMETERY, PLANT CITY, FLA.

Children of MARY MILLER and ROY STONECIPHER are:

i. JOHN KENNETH[12] STONECIPHER, b. 05 Jul 1938; m. (1) LINDA WILKINS; b. 21 Nov 1932; m. (2) EVELYN; b. 25 Sep 1937.

Notes for LINDA WILKINS:
Linda's children from previous marriage.

David Henry Wilkins
Rosemary Wilkins
Roy James Wilkins

56. ii. THOMAS OLIVER STONECIPHER, b. 05 Jul 1939.
57. iii. JAMES ROGER STONECIPHER, b. 04 Feb 1945, VALPARAISO, INDIANA.

51. NELSON[11] MCBRIDE *(WALTER[10], EDA[9] FARRINGTON, ALMON S.[8], ASENATH[7] SOUTHWICK, BENJAMIN FRANKLIN[6], ICHABOD[5], JONATHAN[4], SAMUEL[3], JOHN[2], LAWRENCE[1])* He married SUSAN.

Children of NELSON MCBRIDE and SUSAN are:

i. JOSEPH PATRICK[12] MCBRIDE.
ii. JOHN MCBRIDE.

52. KETURAH[11] DELONG *(KETURAH[10] ARMSTRONG, SARAH J.[9] FARRINGTON, BENJAMIN C.[8], ASENATH[7] SOUTHWICK, BENJAMIN FRANKLIN[6], ICHABOD[5], JONATHAN[4], SAMUEL[3], JOHN[2], LAWRENCE[1])* was born 12 Nov 1922. She married ALDEN CHAMBERS.

Notes for KETURAH DELONG:
Obituary - The Courier-Times New Castle, Indiana 20 August 1999
(Internet)

Keturah Delong Chambers, 76 of Springport died Thursday afternoon at Extendacare of New Castle following a lengthy illness. A 1940 graduate of Waterloo High School, Mrs. Chambers attended Ball State University in Muncie. She retired from United Parts in New Castle, where she worked as a bookkeeper for 25 years. She also worked in the Henry County Highway Department Office. She was a member of the Springport Christian Church for over 50 years and the Extension Homemakers Club of Henry County.

She was born November 1922 in Dekalb County, daughter of Clarence and Keturah Armstrong Delong. Survivors include her husband, Alden Chambers, whom she married, 3 December 1942. Three daughters, Alice (husband Phil) Foster of Huntington; Becky (husband Tony) Parks of Springport and Cindy (husband Tom) Rifner of Otterbein; seven grandchildren, Alan and Brian Foster, Bob Parks, Susan (husband Michael) Flowers, Stacy, Julie and Kristin Rifner. Three great grandchildren and seven nieces and nephews. She was preceeded in death by a brother Henry Delong and two sisters Marion Eck and Lena Delong.

Services are 2 pm. Sunday at Springport Christian Church with the Rev. David Siebender, officiating. Burial will follow in Woodland Christian Cemetery in Springport. Friends may call from 4-8 pm, Saturday at Hinsey-Brown. Funeral Service and one hour prior services at the church. Memorial contributions may be made to Springport Christian Church. (19Aug1999)

Children of KETURAH DELONG and ALDEN CHAMBERS are:

58. i. ALICE[12] CHAMBERS.
59. ii. BECKY CHAMBERS.
60. iii. CINDEE CHAMBERS.

53. GEORGE[11] BETZ *(LAURAH[10] ARMSTRONG, SARAH J.[9] FARRINGTON, BENJAMIN C.[8], ASENATH[7] SOUTHWICK, BENJAMIN FRANKLIN[6], ICHABOD[5], JONATHAN[4], SAMUEL[3], JOHN[2], LAWRENCE[1])*

Child of GEORGE BETZ is:

61. i. TOM[12] BETZ.

54. DON ALLEN[12] FARRINGTON *(CLARK[11], CLYDE C.[10], ALMON E.[9], WELLINGTON MEAD[8], ASENATH[7] SOUTHWICK, BENJAMIN FRANKLIN[6], ICHABOD[5], JONATHAN[4], SAMUEL[3], JOHN[2], LAWRENCE[1])* was born 30 Jan 1942. He married LADONNA MAE GRAMLING.

Children of DON FARRINGTON and LADONNA GRAMLING are:
- i. LYNETTE SUE[13] FARRINGTON, b. 24 Apr 1970.
- ii. NICOLE LYNN FARRINGTON, b. 06 Jun 1973.

55. CAROL ANN[12] KING *(MARIE ELENE[11] MILLER, HELENE ANITA[10] SHULL, JENNIE[9] FARRINGTON, ALMON S.[8], ASENATH[7] SOUTHWICK, BENJAMIN FRANKLIN[6], ICHABOD[5], JONATHAN[4], SAMUEL[3], JOHN[2], LAWRENCE[1])* was born in Burnettsville, Indiana. She married MELVIN LENIG, son of JOHN LENIG and LOIS SIMCOX.

Children of CAROL KING and MELVIN LENIG are:
- 62. i. MELVIN LEE[13] LENIG, b. 15 Aug 1960, Osteopathic Hospital, South Bend, Indiana.
- ii. WENDY LENIG.
- iii. PENNY LENIG.
- iv. CANDY LENIG.

56. THOMAS OLIVER[12] STONECIPHER *(MARY JANE[11] MILLER, HELENE ANITA[10] SHULL, JENNIE[9] FARRINGTON, ALMON S.[8], ASENATH[7] SOUTHWICK, BENJAMIN FRANKLIN[6], ICHABOD[5], JONATHAN[4], SAMUEL[3], JOHN[2], LAWRENCE[1])* was born 05 Jul 1939. He married (1) VICKI NELL GROVE. She was born 22 Sep. He married (2) ELIZABETH ANN LEE 10 Oct 1959 in Albuquerque, New Mexico. She was born 09 Oct 1940.

Children of THOMAS STONECIPHER and VICKI GROVE are:
- 63. i. LISA JANE[13] STONECIPHER, b. 10 Jan 1968, Denver, Colorado.
- ii. BRENDA MARIE STONECIPHER, b. 21 Nov 1969, Denver, Colorado.

57. JAMES ROGER[12] STONECIPHER *(MARY JANE[11] MILLER, HELENE ANITA[10] SHULL, JENNIE[9] FARRINGTON, ALMON S.[8], ASENATH[7] SOUTHWICK, BENJAMIN FRANKLIN[6], ICHABOD[5], JONATHAN[4], SAMUEL[3], JOHN[2], LAWRENCE[1])* was born 04 Feb 1945 in VALPARAISO, INDIANA. He married DONNA MARIE RANDOLPH 19 Aug 1972 in LOWELL, INDIANA, daughter of GERALD RANDOLPH and HARRIET WALLENTINE. She was born 14 Mar 1946 in BONAPARTE, IOWA.

Children of JAMES STONECIPHER and DONNA RANDOLPH are:
- 64. i. ANGELA MARIE[13] STONECIPHER, b. 30 Sep 1973, Iwakuni, Japan.
- 65. ii. ANNETTE JANE STONECIPHER, b. 12 Feb 1977, ALBANY, DOUGHERTY COUNTY, GEORGIA.
- iii. BRUCE JAMES STONECIPHER, b. 19 May 1982, DUNOON, ARGYLLSHIRE, SCOTLAND.

58. ALICE[12] CHAMBERS *(KETURAH[11] DELONG, KETURAH[10] ARMSTRONG, SARAH J.[9] FARRINGTON, BENJAMIN C.[8], ASENATH[7] SOUTHWICK, BENJAMIN FRANKLIN[6], ICHABOD[5], JONATHAN[4], SAMUEL[3], JOHN[2], LAWRENCE[1])* She married PHIL FOSTER.

Children of ALICE CHAMBERS and PHIL FOSTER are:
- i. ALAN[13] FOSTER.
- ii. BRIAN FOSTER.

59. BECKY[12] CHAMBERS *(KETURAH[11] DELONG, KETURAH[10] ARMSTRONG, SARAH J.[9] FARRINGTON, BENJAMIN C.[8], ASENATH[7] SOUTHWICK, BENJAMIN FRANKLIN[6], ICHABOD[5], JONATHAN[4], SAMUEL[3], JOHN[2], LAWRENCE[1])* She married TONY PARKS.

Children of BECKY CHAMBERS and TONY PARKS are:
- i. BOB[13] PARKS.
- ii. SUSAN PARKS, m. MICHAEL FLOWERS.

60. CINDEE[12] CHAMBERS *(KETURAH[11] DELONG, KETURAH[10] ARMSTRONG, SARAH J.[9] FARRINGTON, BENJAMIN C.[8], ASENATH[7] SOUTHWICK, BENJAMIN FRANKLIN[6], ICHABOD[5], JONATHAN[4], SAMUEL[3], JOHN[2], LAWRENCE[1])* She married TOM RIFNER.

Children of CINDEE CHAMBERS and TOM RIFNER are:
- i. STACY[13] RIFNER.
- ii. JULIE RIFNER.
- iii. KRISTIN RIFNER.

61. TOM[12] BETZ *(GEORGE[11], LAURAH[10] ARMSTRONG, SARAH J.[9] FARRINGTON, BENJAMIN C.[8], ASENATH[7] SOUTHWICK, BENJAMIN FRANKLIN[6], ICHABOD[5], JONATHAN[4], SAMUEL[3], JOHN[2], LAWRENCE[1])*

Child of TOM BETZ is:
- i. LOREN[13] BETZ.

Generation No. 13

62. MELVIN LEE[13] LENIG *(CAROL ANN[12] KING, MARIE ELENE[11] MILLER, HELENE ANITA[10] SHULL, JENNIE[9] FARRINGTON, ALMON S.[8], ASENATH[7] SOUTHWICK, BENJAMIN FRANKLIN[6], ICHABOD[5], JONATHAN[4], SAMUEL[3], JOHN[2], LAWRENCE[1])* was born 15 Aug 1960 in Osteopathic Hospital, South Bend, Indiana. He married KRISTAN ELLEN BROWN. She was born 13 Aug 1964 in Elkhart General Hospital, Elkhart, Indiana.

Children of MELVIN LENIG and KRISTAN BROWN are:
- i. ANNA CAROL[14] LENIG, b. 27 May 1988, Elkhart General Hospital, Elkhart, Indiana.
- ii. NATHAN GEORGE WENDELL LENIG, b. 25 Sep 1991, Elkhart, Indiana.
- iii. BENJAMIN RAYMOND LENIG, b. 20 Feb 1993, Elkhart, Indiana.

63. LISA JANE[13] STONECIPHER *(THOMAS OLIVER[12], MARY JANE[11] MILLER, HELENE ANITA[10] SHULL, JENNIE[9] FARRINGTON, ALMON S.[8], ASENATH[7] SOUTHWICK, BENJAMIN FRANKLIN[6], ICHABOD[5], JONATHAN[4], SAMUEL[3], JOHN[2], LAWRENCE[1])* was born 10 Jan 1968 in Denver, Colorado. She married GLENN CHAMBERS.

Child of LISA STONECIPHER and GLENN CHAMBERS is:
- i. JAMES ERIC[14] CHAMBERS.

64. ANGELA MARIE[13] STONECIPHER *(JAMES ROGER[12], MARY JANE[11] MILLER, HELENE ANITA[10] SHULL, JENNIE[9] FARRINGTON, ALMON S.[8], ASENATH[7] SOUTHWICK, BENJAMIN FRANKLIN[6], ICHABOD[5], JONATHAN[4], SAMUEL[3], JOHN[2], LAWRENCE[1])* was born 30 Sep 1973 in Iwakuni, Japan. She married BRUCE MCINTYRE CARROLL, son of ROBIN CARROLL and MARY LAURICH. He was born 05 Jan 1965 in Baton Rouge, La..

Child of ANGELA STONECIPHER and BRUCE CARROLL is:
- i. HEATHER ANNETTE[14] CARROLL, b. 10 Dec 2003.

65. ANNETTE JANE[13] STONECIPHER *(JAMES ROGER[12], MARY JANE[11] MILLER, HELENE ANITA[10] SHULL, JENNIE[9] FARRINGTON, ALMON S.[8], ASENATH[7] SOUTHWICK, BENJAMIN FRANKLIN[6], ICHABOD[5], JONATHAN[4], SAMUEL[3], JOHN[2], LAWRENCE[1])* was born 12 Feb 1977 in ALBANY, DOUGHERTY COUNTY, GEORGIA. She married KEVIN JOHN DICKEY, son of DALE DICKEY and THERESA STEWART.

Children of ANNETTE STONECIPHER and KEVIN DICKEY are:
- i. KYLE JAMES[14] DICKEY, b. 28 Jun 1997, Portsmouth, Virginia.
- ii. AUSTIN JACOB DICKEY, b. 15 May 1999, Portsmouth, Virginia.
- iii. TRENT MATTHEW DICKEY, b. 13 Oct 2001, Honolulu, Hawaii.

Endnotes

1. SOUTHWICK.ged, Date of Import: 12 Mar 2000.
2. The Church of Jesus Christ of Latter-day Saints, Ancestral File (R), Copyright (c) 1987, June 1998, data as of 5 January 1998.
3. SOUTHWICK.ged, Date of Import: 12 Mar 2000.
4. The Church of Jesus Christ of Latter-day Saints, Ancestral File (R), Copyright (c) 1987, June 1998, data as of 5 January 1998.
5. SOUTHWICK.ged, Date of Import: 12 Mar 2000.
6. The Church of Jesus Christ of Latter-day Saints, Ancestral File (R), Copyright (c) 1987, June 1998, data as of 5 January 1998.
7. SOUTHWICK.ged, Date of Import: 12 Mar 2000.
8. The Church of Jesus Christ of Latter-day Saints, Ancestral File (R), Copyright (c) 1987, June 1998, data as of 5 January 1998.
9. SOUTHWICK.ged, Date of Import: 12 Mar 2000.
10. The Church of Jesus Christ of Latter-day Saints, Ancestral File (R), Copyright (c) 1987, June 1998, data as of 5 January 1998.
11. SOUTHWICK.ged, Date of Import: 12 Mar 2000.
12. The Church of Jesus Christ of Latter-day Saints, Ancestral File (R), Copyright (c) 1987, June 1998, data as of 5 January 1998.
13. SOUTHWICK.ged, Date of Import: 12 Mar 2000.
14. The Church of Jesus Christ of Latter-day Saints, Ancestral File (R), Copyright (c) 1987, June 1998, data as of 5 January 1998.
15. SOUTHWICK.ged, Date of Import: 12 Mar 2000.
16. The Church of Jesus Christ of Latter-day Saints, Ancestral File (R), Copyright (c) 1987, June 1998, data as of 5 January 1998.
17. SOUTHWICK.ged, Date of Import: 12 Mar 2000.
18. The Church of Jesus Christ of Latter-day Saints, Ancestral File (R), Copyright (c) 1987, June 1998, data as of 5 January 1998.
19. SOUTHWICK.ged, Date of Import: 12 Mar 2000.
20. The Church of Jesus Christ of Latter-day Saints, Ancestral File (R), Copyright (c) 1987, June 1998, data as of 5 January 1998.
21. SOUTHWICK.ged, Date of Import: 12 Mar 2000.
22. The Church of Jesus Christ of Latter-day Saints, Ancestral File (R), Copyright (c) 1987, June 1998, data as of 5 January 1998.
23. SOUTHWICK.ged, Date of Import: 12 Mar 2000.
24. The Church of Jesus Christ of Latter-day Saints, Ancestral File (R), Copyright (c) 1987, June 1998, data as of 5 January 1998.
25. SOUTHWICK.ged, Date of Import: 12 Mar 2000.
26. ARMSTRONG12.FTW, Date of Import: 8 Sep 2005.
27. The Church of Jesus Christ of Latter-day Saints, Ancestral File (R), Copyright (c) 1987, June 1998, data as of 5 January 1998.
28. ARMSTRONG12.FTW, Date of Import: 8 Sep 2005.
29. The Church of Jesus Christ of Latter-day Saints, Ancestral File (R), Copyright (c) 1987, June 1998, data as of 5 January 1998.
30. ARMSTRONG12.FTW, Date of Import: 8 Sep 2005.
31. The Church of Jesus Christ of Latter-day Saints, Ancestral File (R), Copyright (c) 1987, June 1998, data as of 5 January 1998.
32. ARMSTRONG12.FTW, Date of Import: 8 Sep 2005.
33. The Church of Jesus Christ of Latter-day Saints, Ancestral File (R), Copyright (c) 1987, June 1998, data as of 5 January 1998.
34. ARMSTRONG12.FTW, Date of Import: 8 Sep 2005.
35. The Church of Jesus Christ of Latter-day Saints, Ancestral File (R), Copyright (c) 1987, June 1998, data as of 5 January 1998.
36. ARMSTRONG12.FTW, Date of Import: 8 Sep 2005.
37. Maryet, Date of Import: 7 May 2005.

DR. ALMOND S. FARRINGTON

Dr. Almond S. Farrington, of Waterloo, was born in Jamestown, Chautauqua Co., N.Y., Dec. 4, 1832, a son of Keeler and Aseneth (Southwick) Farrington, of Scotch descent. His ancestors were heroes in the Revolution, and his father was a soldier in the war of 1812. When he was five years old his parents moved to Peru, Huron Co., Ohio, and when he was seventeen to De Kalb County and located near Sedan. He received but a limited education in his early life. The county being new and there being no public-school fund, the schools were supported by private subscription, which was with difficulty made large enough to carry on a school during the winter months. In 1849 his father bought a timbered farm in De Kalb County, and for about a year and a half he assisted in clearing and improving it, but wishing to have the benefit of a good school he then returned to Ohio, and attended during the winter for two years, working the remainder of the time to defray his expenses. In 1852 he entered Hiram College at Portage County, Ohio, where he was a student under President Garfield. He remained there five years, and in 1857 began the study of medicine under the instruction of Dr. Elisha Hall, of Norwalk, and the next year entered the Eclectic Medical College, Cincinnati, where he remained until March 1, 1860. The next month he located at Norwalk where he had a very satisfactory practice, but in 1862 moved to De Kalb County, and lived in Sedan seven years. In 1869 he sold his property in Sedan, with a view of locating in Waterloo, but not being able to suit himself in the village, bought a farm just outside the limits, which he superintended, although the greater part of his time was taken up with his practice. In 1871 he purchased his home on Maple street, which is one of the most valuable and desirable residences in town. For twenty-two years he has been identified with the medical fraternity of De Kalb County, with a constantly increasing popularity, and is now in the enjoyment of an extensive practice, which yields him a good income. As a surgeon Dr. Farrington has always met with good success, being a skillful and reliable operator, but his greatest merit lies in his medical practice. A close student and a constant determination to excel, places him at he head of the profession, and to a marked degree he has the love and confidence of his patients and their friends. Possessed of a strong character, a cheerful and sympathetic presence, his calmness impresses those about him of his ability and fidelity. He is a worthy and earnest member of the Christian church. In politics he is a Republican, and is firm and uncompromising in the support of his political convictions, yet generous and tolerant of others not in accord with him, and is in no sense a politician, as applied to an office seeker. He is an earnest and consistent temperance man, and in his practice as a physician aids, by his example, the cause. He is a genial, courteous, Christian gentleman, and is a greatly admired by the medical fraternity as by those outside the profession. Dr. Farrington was married Oct. 19, 1861, to Miss Elizabeth Link, of Union Township, a lady of rare intellect and pleasing manners, a kind neighbor and devoted Christian mother. They have eight children, five sons and three daughters. Dr. Farrington is in the prime of his manhood, not withstanding he carries in his body several pieces of lead, received by the discharge of a gun in the hands of a maniac in 1871. This disabled him for sometime, but his strong constitution, aided by his correct habits, over came all the evil effects, and he is to-day in the enjoyment of robust health. *From the 1885 History of DeKalb Co., Ind.*

W. M. FARRINGTON

W. M. Farrington, P.O. Waterloo; son of Keeler Farrington and Asenath Southwick; was born in Cayaga Co., N.Y., December 10. 1822. Married Miss Elsa Ann Andrews, of Huron County, Ohio, September 13, 1845; children-Oscar (deceased), William (Deceased), John W., Almon E, Laura A., the first 100 acres owned by Mr. F. is a part of what he owns today, to which have been added about two hundred more; he had had other lands, in the mean time, that have been
disposed of. His two sons live near him, and have fine farms of their own. His only daughter, Laura, now Mrs. Edwin Thompson, is lives near, and is a "chip of the old block." The father and mother of Mr. Farrington were natives of New York; the former died November 13, 1857; the latter January 2, 1854. Mrs. Farrington's father and mother were natives of New York, both dying in Huron County, Ohio; the former September 8, 1834; the latter August 28, 1834. Mr. and Mrs. Farrington are members of the Christian Church; have a delightful home, and well situated to enjoy life. Politically, Mr. F. is a Republican. *From the 1880 Atlas of DeKalb County, Ind.*

History of the Farrington Family.

Keeler Farrington was of scotch descent. He was a soldier in the war of 1812, and his ancestors were heroes of the Revolution.
Keeler Farrington and Asenath Southwick were married Nov. 8, 1818.
They had a family of 14 children 4 of whom died in infancy.
Their home was in Chatauqua Co., New York. They lived on a farm, which he owned, 5 miles from Jamestown, and 3/4 th of a mile from the Chatauqua Lake.
Keeler Farrington worked in a saw mill at Jamestown, N.Y. most of the time while reciding on the farm. He finally moved to Jamestown in 1830. The man he worked for ran away, owing him $600.00. That meant much more in those days, than it would now. Then he moved back on the farm, and all the children, that were able, had to work hard, to keep the wolf from the door. An

1834 he took a job of chopping 20 acres, and his son Ephraim, then 10 yrs. of age, chopped all winter, when the snow was from 2 to 3 feet deep, and was alone most of the time.
He sold out in 1836 and moved to Perw, Huron Co., Ohio. His son Ephriam, then 12 yrs. of age, worked at home untill 20 yrs. of age. On Jan. 2d. 1849 they moved to DeKalb Co., Ind., locating on a timbered farm, ½ mile North of Sedan, which he cleared and improved, with the help of his younger sons, Almond and Benjamin, who were still at home.
His son Wellington moved to DeKalb Co., Ind. in Nov. 1845 and located on a farm, which he had purchased, near Cedar Lake in Smithfield Twp., which was then all woods, and which he cleared up.
Ephriam also moved West to Indiana and purchased a farm in Richland Twp. about 1 mile West of the Sisteen

Church. This farm too was all woods which he cleared up. Charlotte, Emily, Almond, Benjamin and Loretta also settled in Ta-Hall Co. and were amongst the worthy pioneer residents.

Heeler Jr. went West, and settled in Oregon, where some of his family now reside.

We find many good characteristics in our ancestors which the present generation would do well to emulate.

First of all they were christians. God was honoured in the home, which is the foundation of all good.

I live to hail that season
By gifted men foretold
When men shall live by reason
And not alone for gold,
When man to man united
The whole World shall be lighted
As Eden was of old.

6

The Rule of Love.

1.

When the rule of love sweeps over the earth
And brushes all greed away,
We shall all rejoice in happier times
That come with the love-ruled day.

2.

Then will peace outspread her wings and enfold
The earth as she flies around,
Till in every heart the joy of the days
Of happier life is found.

3.

We shall give thanks for the blessings of love;
Rejoicing that greed has gone,
With the evils following in its train,
And welcome a brighter dawn.

4.

When the rule of love will bring in the world
More joys than tongue can tell
And like paradise will earth then appear
Where souls in sweet bliss may dwell.

24

Benjamin C. Farrington.

Benjamin C. Farrington was born Dec. 28, 1834, in Chatauqua Co., N.Y., and died Nov. 28, 1903 at his home near Cedar Lake, Ind., aged 68 yrs. and 11 mos. - He was one out of a family of 14 children, 4 of whom died in infancy; 10 living to be men and women. Of these are left 3 brothers who are his senior. Ephriam B., Dr. Almond S. and Keeler, and one sister Loretta A. Smalley. - In 1836 when but 2 yrs. old they moved to Huron Co., Ohio, and from there to DeKalb Co., Ind. Jan. 2, 1849. He was married to Sarah Smith Nov. 29, 1857. To them were born 6 children; three of whom died in infancy. There are still living Sarah wife of E. A. Armstrong; Elizabeth, wife of Frank Vian and Cora, wife of John Vian. - His wife died Sept. 27, 1871, and in Mar. 14, 1872, he was married to Sophia Link. To this marriage were born 2 children; One died in infancy and Arthur C. who resides on the home farm. - He leaves a wife, 4 children, 7 grandchildren and 2 great grandchildren, 3 brothers, one sister and friends without number. - The end came after a brief illness. The funeral was held Mon. and burial took place at Cedar Lake Cemetary. He died Sat. Evening at his farm home N.W. of Wat. Was a surprise to his many friends as but few knew he had been ill. He was taken ill while in Wat. Fri. Evening with heart trouble. Rev J. N. Wilson

Auburn Resident Dies At Age of 90.

Mrs. Sophia Harrington Passes Away At Home of Her Son, Arthur Harrington.

Mrs. Sophia Harrington died Monday morning at 10 o'clock at the age of nearly 90 years at the home of her son, Arthur Harrington of North Baxter Street, Auburn. Three weeks ago the aged woman's health began to fail and from then on her life was only a matter of days. Twenty years ago she suffered two strokes of paralysis but untill taken sick a short time ago she was remarkably active.

Mrs. Harrington was born in Columbiana Co., O., on Mar. 16th, 1843, and when she was 3 yrs. old her parents, John and Mary Link, moved to DeKalb Co. settling on a farm 1½ miles West of Waterloo. She resided there untill her marriage to Benjamin Harrington when they moved to a farm a mile east of Cedar Lake church, Smithfield Twp. After the death of Mr. Harrington his widow made her home with her children. She had lived with her son, A. H. for the past 6 yrs. - Her deceased, the last of her family is survived by the one son in Au., 3 step-daughters, Mrs. Sarah Armstrong of Wat., Mrs. Elizabeth Dian of Ashley, Mrs. Coral Dian of Corunna, 15 grandchildren and 11 great grandchildren.

Mrs. Harrington was a member of the Cedar Lake Christian church.

The body was taken to Wat. to await preparation for the funeral services. - Mon. Feb. 27, 1933.

- -

preached his funeral sermon. W. H. Ettinger, undertaker.

Wellington M. Farrington.

A fatal paralysis caused the death of Wellington Farrington. - Was an honored Citizen. - He was 74 yrs. old. - His Obituary. Funeral Last Sunday. - Wellington M. Farrington was born in Jamestown, Chatauqua Co., N.Y., Dec. 10, 1822, and died at his home in Waterloo, Ind. Dec. 7, 1899. Aged 74 yrs. 11 mos., 27 days. - He was a son of Keeler and Asenath (Southwick) Farrington of Scotch descent. His ancestors were heroes of the Revolution, and his father was a soldier in the war of 1812. - When a young man his parents moved to Peru, Huron Co., Ohio, and the subject of this sketch moved to DeKalb Co. in 1845, just after his marriage in Huron Co., to Miss Olsie Andrews, who was a faithful help mate during all the years of toil and trial incident to pioneer days in the new home on the farm near Cedar Lake, Smithfield Twp. - To this union were born 5 children, 4 sons and one daughter. Almond B. a son and Laura A Thompson a daughter with the wife and Mother survive to mourn their loss. Besides these there are 12 grandchildren, 4 brothers and one sister of the deceased yet living. - His early life in the County was spent in clearing up the farm upon which he lived untill about 15 years ago, when he retired from farm life and purchased

30 a home in Waterloo, his son Almond remaining on the farm. During all his life he has been known for his sterling integrity and honorable career. He was a firm believer in the scriptures, as promulgated through the teaching of the christian church, of which he was a long and active member, and supporter, and in which faith he died. In politics he adhered to the republican faith. In all his dealings, in business, religious, political or social standing, those who came in contact with him, knew where to find him, the same day by day. It was not generally known, but that he enjoyed good health, and the news that he was prostrated with paralysis, on Thanksgiving day, came with a shock upon the community, and his death resulting therefrom caused great sadness. The funeral was conducted Sunday, Dec. 10, by Elder J. N. Wilson of Auburn. Short services being held at the home, and the obsequies proper at the christian church in Smithfield near his former residence. A large company of his old neighbors assembling to pay the respect due to one they had learned to love and respect. The family desire to express their thanks

to the friends who rendered assistance and sympathy in the hour of their bereavement. 31

- - - - - - - - - - - - - - - - - - - -

Part of obituary by Elder J. N. Wilson.-

About 48 yrs. ago he obeyed the gospel and united with the church of Christ at Cedar Lake, of which he continued a faithful member, contributing cheerfully and liberally of his means for the erection of a house of worship and the support of the gospel, his house being one of the homes of the ministers laboring for the little band of worshipers. After his removal to Waterloo he placed his membership with the church at that place and by his unswerving loyalty to Christ and faithfullness to His cause, was an inspiration and encouragement to his brethren and an example to others, striving daily to live so as to influence others for good. His was a grand and noble character. A kind and loving husband and father, a good neighbor, a loyal citizen, he goes to his long sleep respected by all. Having lived a life of cheerful and unflinching loyalty to Christ, he laid down his burdens of this life in confident hope of a mansion in the Father's house on high.

- -

32 Asleep in Jesus. Wellington Harrington of Waterloo, Indiana died Dec. 7, 1899. Born Dec. 10, 1822. Married Sept. 13, 1843 to Olive A. Andrews. They came to DeKalb Co., Ind. the same year. The aged companion, two children and several grandchildren mourn his departure, but not as those who have no hope. About 48 years ago Brother Harrington obeyed the gospel and all these years has lived a consistent Christian life. One of the pioneers in the Christian church of this county, he goes to his reward respected by all. May the God of all grace comfort the bereaved in their hours of loneliness. J. N. Wilson.

Mrs. Elsie Farrington.

Died June 24, 1911. Passed away at the home of her Son at Corunna this Morning. - Mrs. Elsie Farrington passed away at the home of her son A. B. Farrington, near Corunna this morning at 9 o'clock. She had been in ill health for some time suffering from a weakness of the heart and dropsical condition. She was unable to lie down except for a few moments at a time and died while sitting in her chair. - She was one of the early pioneers of this county, coming with her husband here in 1845 and soon after located on the farm near Cedar Lake which was their home for 40 yrs. From here they moved to Waterloo where her husband died in 1899. She remained here for about one year afterward, then went to reside with her son, which has since been her home. - She was born July 13, 1825 and if she had lived to July 13 of this year she would have been 86 years of age. - She was the mother of 5 children, only one of whom still lives, Almond. One son died at the age of 2 years, another at the age of 16 years. Another son John died in 1892 and the only daughter, Mrs. Laura Thompson passed away in 1908. She was the last of a family of

84 14 children. She was a lady highly respected and honored by those whose pleasure it was to know her. In an early day when this country was a wilderness she was prominent in church work, in the work of building the community and lifting it to higher and loftier planes. - The funeral will be held at the Christian church in Corunna, Wednesday afternoon, leaving the house at one o'clock. Sermon by Dr. Shepherd and interment in Cedar Lake cemetary.

- -

Our Corunna correspondent mentions the death of Mrs. Elsie Harrington, relict of W. M. Harrington, who died in Waterloo in 1899. The family were among the early pioneers, having located on a farm near Cedar Lake in 1845, and were among the sturdy yeomanry of the early settlement of this section. The deceased was nearly 86 yrs. of age. She was a resident of Waterloo for a number of years, up to 1901, when she went to live with her son a Cor., the only surviving member of the family. The other four children having preceded her in death. She was the last of a family of fourteen.

Oct. 4, 1792
Matthew Farrington & Abigail Mead were married
Keeler Farrington their son was born March 16, 1793
He was married to Asenath Southwick, Nov. 8, 1818
He was of Scotch descent, and his ancestors were
heroes of the Revolution. Their home was on
Chautauqua Co. New York. Farm near Chautauqua Lake
They had a family of 14 children.
In 1836 he sold out and moved with his
family to Huron County Ohio. His son
Ephriam then 12 years old. worked with him
until 20 years of age.
In 1849 the family moved to DeKalb County
Indiana on a farm near Sedan. They cleared
the land with the help of his younger sons
Almond and Benjamin who were still at home.
His son Wellington moved to DeKalb County
Indiana in Nov. 1845, in Smithfield Township
Ephraim also moved to DeKalb Co. Ind on
a farm in Richland Township.
Charlotte, Emily, Almond, Benjamin
and Loretta also settled in DeKalb Co.
Indiana and were worthy citizens

Dr. Almond Farrington, MD. Waterloo Ind. born
Dec. 4, 1832 New York died at the age of 76. He had
studied at Hiram College at the time President Garfield
was head of the College

Wellington M. Farrington born Dec. 10, 1822 Chautauqua Co. New York and died at his home in Waterloo Ind. Dec. 7, 1899.
He and his wife Elsie (Andrews) had 4 sons and one daughter, (living are the daughter Laura and son Almond.)

Ephraim Farrington born in Chautauqua County New York in 1824. Married Nancy Andrews in Aug 28. 1848. We lived on a farm in DeKalb County, Richland Twp. and he lived past 80 yrs of age - 3 children all deceased.

John W. Farrington born Smithfield Twp. DeKalb County Sept 5, 1851 died Jan 23. 1892. Son of Wellington (Mr & Mrs) Farrington.
He and Wife Catherine (Metzger) reared 5 children, Dennis, Theron, Laura, Roscoe and Earl.

Earl & Ada (wife) have 4 children - DeKalb Co.
Charles & wife Ruth Waterloo Ind. 3 sons 3 daugh
Barbara Joan Beadell (deceased) one son Michael Bea
Lois P. (Albright) 2 sons 2 daughters, Corinna
Thomas & wife Patricia, 3 sons - 3 daughters

Beautiful Passing of Sister

Catherine Finnington, daughter of Jacob and Elizabeth Bow Metzger was born in Fairfield Twp., DeKalb Co. Ind. Apr. 18th 1857.

She was the youngest of six children, all of whom have preceded her to the great beyond, except the eldest, her Sister Mary Bruch of Cleveland, Ohio. Her Mother died when she was only 8 days old, thus depriving her of a living Mother's care. When 11 yrs. of age, she went to live with her eldest Sister Mary, and working for others, doing housework, etc. during the remainder of her life she has resided in Fairfield Twp. On Apr. 19th 1877 she was united in marriage to John W. Farrington.

To this union were born 5 children, Dennis of Richmond, Ind., Cartock, Ill., Laura, at home, Theron & Roscoe of Auburn and Earl of Ga. who mourn her departure.

[illegible] great grandchildren, and many other relatives and friends. She was a devoted mother to her family and a faithful friend to all the Brethren.

She passed on to the Heavenly Home at her home at Cedar Lake and confessed her faith in the Saviour when 10 years of age.

After her marriage she was baptized and united with the Church of Christ at Cedar Lake.

Her husband died in 1892, thus leaving her with 6 children to bring up.

Farewell, dear children I'm going home,
My work on earth is done.
I've fought the fight, I've kept the faith,
The victory I have won,
I know that my Redeemer lives,
And he will guide me through
The night of death, and you dear children,
He'll help and comfort too.
He has blessed us our years gone by,
And now he will not cease
To give the blessings we need
And fill our hearts with peace.

Father was a talented attorney. He was brought up in the nurture and admonition of the Lord and had a Bible college education.

Grandfather Farrington was a kind, good Christian gentleman. Read the scriptures daily in the home and conducted family worship. He was an elder in the church. Grandfather's people were among the leading people of Jamestown, N.Y. Were talented, righteous and had good characteristics, the best inheritance to leave a family. "We look for a city whose builder and maker is God."

When Father was dying he said, "It takes a long time to cross the river of Jordan." Grandma Farrington gave each of us a memorial picture representing the faithful pilgrim crossing the river of Jordan; being met by angels on the other shore and the heavenly mansions

2

awaiting on the distance. I framed one of ours and hung it on the parlor wall with the other memorial pictures of Father & Mother we Christ's should imitate. There where they are in Christ.

O, how good it would have been had Father's built a house on our farm, and moved here after Father's death, instead of moving to town, and reared up our children like they did Father. "O, the good we all may do; While the days are going by."

My prayer is, - May we all meet an unbroken family sometime around the throne in heaven, where all is love joy and peace, without the loss of one. Smite death's threatening wave before you ~~was a prayer~~ was Father's prayer - the hymn he chose to be sung at his funeral. The Lord has has spared our lives thus far for 46 years without the loss of one. Praise His holy name. Father's parting words were that we might go out to church and live righteous lives in Christ Jesus. "Neglect not the assemb-

[illegible] day of [illegible] on the first day of the week, the birthday of Christ and prayer meeting was held in their Mother was born and brought up in Fairfield at Wearbritle ¼ of a mile West of here. When she was about 15 yrs. of age she went to Cleveland where she made her home perhaps her sister Mary and other relatives, and worked for Mayo's and others, doing housework, etc. During this time she cared for her and spared her life. A year before her marriage, she came home and worked in the home of Mike Rheinschild of Fairfield Twp.

She and Father were married Apr. 19th 1877. They went to housekeeping where we live now, in a log-frame house. When Minnie was a baby Mother was baptized by Preacher Shepherd and joined the church at B.E.

At Grandma's [illegible] church

4

[illegible] Shepherd [illegible]
[illegible] We [illegible]
[illegible] had been good [illegible] he
raised a good son. [illegible] Washington
Austin's father [illegible] at
Father's funeral. Little did he think
he would pass away so soon the
next year. "We do not know what a day
will bring forth

Silver Wedding Anniversary.

On the 15th. day of Sept. 1845, Wellington M. Harrington and Miss Olcie A. Andrews, of Huron Co., Ohio, united their fortunes, consisting of two brave young hearts, propelling two paire of strong willing hands, to travel the journey of life together. In November following, they emigrated to what was then the western country, the wilderness of DeKalb Co., Indiana, and there in the woods South of Cedar Lake, they built their cabin and began to make a cavity in the woods. With steady persistent effort they succeeded at last. The woods became a well arranged and fertile farm; the cabin was exchanged for a commodious and elegant frame house and ample barns protected the grain and sheltered the stock. The babes that came to gladden their hearts and busy their hands grew to manhood and womanhood, and in time little ones called them Pa and Ma, and the young couple of forty years ago realized that they were old, and began to think that their days of usefullness were gone, that to retire in the seclusion of infirm old age, was all that was left to them. During these years they had not forgotten the obligations of gratitude to our Heavenly

Father, which merited their loyalty to 27
divine truth, but became the professed
followers of Him, who gave His life for them,
and faithfully performed the duties per-
taining to their profession, he as an elder
in the Church of Christ for 33 yrs. and
she as a faithful teacher in the Sunday
School, a visitor at the bedside of the sick,
a comforter to those in sorrow. As a testi-
monial of the esteem in which they are
held, on Saturday last Sept. 12 th., their
children, brothers, sisters, members of the
church and neighbors, numbering 60
not counting the little children, came at
the same hour, taking them completely
by surprise, finding him digging pota-
toes and Mother Harrington gathering
some fallen apples in the orchard. After
gracefully acknowledging themselves
beaten, they donned their holiday appar-
el and at the bidding of their self-invi-
ted guests, sat down to enjoy the scene.
The table about 50 feet long, was pre-
pared in the shaded door-yard, and
was literally loaded with a profusion
of luxuries and substantials, which were
speedily reduced in volume to the full
measure of the capacity of the guests.
After dinner was completed, the worthy
couple were escorted to the porch, and
in a short but impressive speech by

28 Dr. Shepherd, were presented with a fine silver water service and a magnificent autograph album, with the names of the guests inscribed, these being the gifts of neighbors and friends. Judge McBride then in a brief and appropriate speech presented to them as the gift of their children an elegant and costly hanging lamp of exquisite pattern. A neat autograph album by Mr. & Mrs. Andrews of Kendallville; a silver cake basket by F. O. and Laura Thompson; a set of tinted tumblers by the grandchildren; a chair tidy of elegant pattern by Lulu Rempis (her own work); a splendid specimen of hand made lace by Lena Rempis and a lovely boquet of cut flowers by Ollie Rempis, were among the individual presents given. With tearful eyes Mr. and Mrs. Farrington gracefully tendered their thanks for the gifts but more for the pleasure of the surprise and their heartfelt manifestation of good will. After a parting prayer by Elder O. A. Oviatt of Kendallville, the happy company dispersed to their homes, feeling glad that they had imparted a blessing of joy upon a worthy couple.

The officers elected for the ensuing year are Mr. Roscoe E. Covington Pres. and Mrs. Roscoe E. Sec.-Treas.

The ~~next~~ reunion next year will be held at the same place, ~~on the year~~ and at the same time.

Amongst those present from a distance were, - Mr. & Mrs. Oliver Parr of Dennison, Ohio; Mr. & Mrs. Ed. Parr of New Philadelphia, Ohio, Mr. & Mrs. Cecil Kingler ~~Jno~~ & daughter of White Pigeon, Mich., Stella Wright Walton of Dallas, Texas; Mrs. Fanny Metzger, Mr. & Mrs. Chas. Hobart & son Chas. junior & daughters Rebecca & Doris of Owosso, Mich. Mr. & Mrs. Will Metzger and son Gene of Jackson, Mich.

Grandfather Metzger considered buying 40 acres of land which is city now including Superior St. - Kinefather's cousin tried to persuade him to buy.

Mother worked for Mann & Mayo's in Olive when 14 yrs of age work for Mann. They had 3 daughters Anna aged 12, 10, Nellie aged 8.

Mayo's had a son Daniel

John W. Harrington received his license to teach from James A Barnes Nov 23th. 1871. He taught school in Fairfield Twp. at Neidic's school house for 4 years from 1871 till 1874. He led righteously and was loved by his pupils and their parents. He led righteously in his neighborhood and was an example. People wanted their families to imitate him. Praise God for righteous people who are a blessing and lead righteously. He had a dying love for the family. He sat up in bed and selected the following hymns from a hymn book, - Beyond this Land of Parting and God be with you till we meet again. His parting words were, - I would like to have lived with you 40 more years. It won't be long untill we will meet again. Better be alone than in bad company. Go to church every Sunday. I won't have this to pass through again. It takes a long time to cross

the River of Jordan, He planned
to move on a farm near Angola
and educate us children there
where he attended. A good training
is best to give children, otherwise
they are apt to become tools of un
righteousness for the wicked.
In that beautiful city with its man
sions so fair, In the book of My King
dom, Is my name written there,
Where no evil thing cometh to
despoil what is fair, In the book
of Thy Kingdom, Is my name
written there, Pray our family may
all meet around the throne in
heaven and be saved without the
loss of one, Land beyond so fair
and bright, Land beyond where
is no night, Summer Land God
is the light. O happy summer

My Grandfather Larrington's were members of the Church of Christ at Cedar Lake.
They came to Indiana from Ohio and located on a farm in Smithfield Twp. which was all woods.
They stayed in the home of Mr. Smith near Cedar Lake untill a log cabin was built on their own place, which did not take long.
They hung blankets up to take the place of a door at first and could hear the wolves howling around them at Night which seemed dangerous.

All they had to eat in the be-
ginning was corn bread
stirred up with water and
wild pork, as Grandfather
did not beleive in going
in debt.

He worked on a farm by
the Month in Ohio nea
Norwalk for Mr. Leonard's
untill earning enough to
buy a farm of 100 acres,
owned by his grandson Earl
Thomson at the present time.

One day while back on the
farm chopping he did not
return at the usual time
in the Evening. Grand-
mother became alarmed.

He came later telling how he and his dog were treed by wild hogs and had to wait untill they went away.
Grandfather was an industrious righteous man and the Lord was with them and prospered them.
Father belonged to the Church of Christ at Cedar Lake.
He attended High School at Waterloo staying at Dr. Darby's and helping them in exchange.
He then attended Angola College and completed his schooling there in 1871 when he began teaching in

Fairfield Twp. at Neigdic's
school house and taught
there for 6 yrs.
John Urey went to Father
his first term of school
and said Father was the
best teacher he ever had.
He never forgot Father's
kindness and goodness
and was always a friend
of Father's Family.
Father had the training
of one in a thousand
and made good use of
his opportunities.
Judge Bratton who was
a college mate of Father's
said, "a better man than

he was never lived."
Father was righteous
and strong to discern be-
tween good and evil.
"With knowlege comes re-
sponsibility."
"Education is a knowlege
of God."
He planned to move on
a farm near Angola
and educate us children
at Angola College.
It was like a Bible College
then as there was a min-
isterial course and Chapel
services each Morning.
A good training is the
best thing to give children.

Father did not have good health.
He was as strong as anyone when 14 yrs. of age.
That winter he had typhoid fever and before recovering took the measles which left him in poor health. He was not strong enough to stand the exposure of pioneer farming.
He drew a load of lumber for our neighbor's Reid's who were poor people, to build an addition to their house.
There was a cold drizzly rain and he became chilled.
Took sick with pneumonia

and only lived 2 week, Pass-
ing away Jan. 22d. 1892
when us five children
were aged from 3 - 13 yrs.
Father gave good advice to
Mother and the Family.
He said, "Go to church every
Sunday. Better be alone than
in bad company. Visit my
grave often. I would like to
have lived with you 40 more
years. I won't have this
to go through with again.
It takes a long time to cross
the River of Jordon."
Father selected 2 hymns to be
sung at his funeral, "Beyond
this Land of parting and God
be with you till we meet again

which contain wonderful messages.

I hope and pray we may all meet on unbroken family around the throne in heaven.

"Will the circle be unbroken by and by, In a better home awaiting in the sky."

We still have the Manual of Devotion dear Father used in Chapel services at Angola College.

Please stand while I read a devotional from this book. Page 86, 87.

Story Dec. 1, 1941 P.

By Laura Harrington

When Father and Mother had two children, Dennis & Laura, they were returning home one night, over the sink, south of Greens' Corners. There was a bridge of logs and the water seeped up. Their horse became frightened and lunged. Father got out and led him. Mother thought every moment we would be plunged into the sink. Father drove a work horse with buggy. Miracously they got over alright and were saved. He called me spud. I was chubby.

When I was a baby girl about 3 yrs. old Elsworth Hamilton teased me. He was working for Father. I crawled under the bed in West bedroom of log frame house.

When I was about 4 yrs. old I got my 3d finger of my right hand in cogs of our corn sheller. It was on barn floor and Dennis aged 8 was turning it. I was putting corn in. The flesh of my third on right hand finger was torn off. We lived across the road. I was in East bedroom. Mother said don't cry you will wake the baby. Father took me to Grandma, who done up my finger, putting the flesh back on. It is still calloused. Grandma gave me a glass of lemonade.

2. When I was about 8 yrs. old I
came from school, "hurrah for Harrison. He is the
man, if I can't vote, my Daddy can."
When about 8 yrs old I had sick headaches.

When 8 yrs old we children rode in summer
kitchen when they moved it from house
across the road to our new house,
I knot came off built in cupboard in new house,
I wept because I thought I had broken it. My folks
disapproved of my blaming myself and feeling bad
about it.
When we lived across the road and I was 6 and
Dennis 8 yrs old, Father sent us back on the
farm one evening after the cows. Dennis
tormented me all the way. When coming up
I told Father about it. He looked disapproving
My folks gave us a very happy christmas. We hung
our stockings on chairs. One time they gave me
a commode. I was thrilled through and through
I raised a lamb. Father sold it for $3.60 and
bought me a commode with the money.
Father walked home from Auburn, where he
had been on the jury, and got home after dark
one evening.
When I was 8 years old Mothers cousin
Henry Metzger of West Salem, Ill. came to
visit us. His wife, her Sister & their son
Will was with them. He brought communion
wine and he & Father had meetings and

asked me questions about it. O, I said we won't have those questions. He said, how do you know? Some Vian's lived in the woods and there was only room for one vehicle. I asked Father what would you do if we met someone. He said if it was someone with a team of horses he would unhitch our horse and back the buggy off the road to let them pass. I asked what would you do if there was a train wreck at Sedan. Said he would go and see if he could be of any help.

My people took Cow. Henry Metzger's to Waterloo to the train. Dennis, Theron and I were left at home. It was a rainy muddy time in Fall. The boys came in house with muddy feet. I locked them out. Dennis was desperate. He tried to get in window of West bedroom to the South. I held it down and he & Theron raised it up. The window was broken. When my folks came home Father switched Dennis & Theron and came to me. I had hidden behind East closet door frightened. He came to me I said they were trying to open window

4

and I was trying to close it, between us the window was broken. Father left without punishing me. Theron confessed afterwards to me Dennis got him into it.
Father was switching Dennis one time. He fought back. Father became discouraged. Felt he couldn't do anything with him.
He used to domineer and torment me. I told Grandpa & Grandma about it. Grandpa looked as though he understood. Grandma said don't take it, fight him. So I picked up a brick and threatened him in wood house. He went away and left me. He had it in for Mother because he said she threatened him with a flat iron one time. Grandpa's should have taken him.
I cried and tried to get him to do right which affected my nerves. He came into the church when 18 yrs. old and at times consecrated himself like Grandpa Farrington and was faithful. He said to Mother take my family and I will go away and not bother. Should have done so. The wicked took over.
"Jesus can cleanse the Leopard's spots,
And melt a heart of stone"

partook of it often. When Father died a year later he said one can't be too devoted, Tell him it was the last thing I partook of.
When Father was dying his Father and Mother were to head (front) of his bed, Mother was at back of bed fanning. He selected hymns to be sung at his funeral, - God be with you till we meet again and Beyond this land of parting. He said I would like to have lived with you 40 more years. It won't be long untill we will meet again. Go to church every Sunday. Better be alone than in bad company. I won't have this to pass through again. It takes a long time to cross the river of Jordon. Earl was walking around in the room when Father was sick. He said I don't suppose he will remember me. But Mother reminded him of Father and when he was 7 yrs. old he wrote in my autograph album, - "Think of God upon heaven, Remember Pa how good he was and Remember Ma when she dies."
The church at Cedar Lake were wonderful. a quoir of Men sang. Almarian Benjamin was among them. He wanted his sons to be like Father was. He took his 2d Son Clayton with him when going to sell Drake's goods

We were aged from 5 to 7
Others followed Father's advice and educated
their children to be teachers, no matter how
good or bad they were. I went to High school
at Waterloo 3 months. Stayed with Grandpa's.
Had a dream about our luxurious sweet
corn at home in South yard. Told it to Grand-
pa & Grandma one morning. Grandma said
"Cream of corn out of season, Borrowing trouble
without reason." Frank Thomson was stay-
ing with them. I was persecuted and quit
school. Ernest Beck quit the same time
I did. His Father run an ice cream parlor in Wat,
Father could have guided and educated us if
he had lived 10 yrs. longer. He would if he had
cared for himself. Father was strong to
discern between evil and good, Was wise.

When Charley Gibford was teaching our
school, the big boys Harry Bateman,
Arthur Bateman, Jake Haney were
teasing him because he kept company
with Martha Lower. They threw them-
selves down in a heap. Roscoe was un-
derneath and being crushed. I got the
teacher to put a stop to it and save his
life. I graduated that year,
I gave a good graduation address
and did well.
I took a leading part in a children's

8.

meeting at Cedar Lake when a child.
I said, "And let us help to speed the light."
Was filled with the Spirit. Uncle Al & others
said I had wisdom. "With God all things are
possible."

One time when Mother was visiting in Mich.
I went to Auburn and bought 4 bushels of "
medium yellow peaches. When coming home
went over sink. The bridge was condemned.
Drove Mark with buggy, He walked careful.
Was glad to get over safely, That night I
canned peaches as were ripe. The boys
went to a party and didn't help me. Dennis
was there.

I used to entertain Ola & Lila Sebert when
children, We went to woods through corn
fields. Played deer in corn. Sat under a
tree in woods and looked at story books.
They enjoyed themselves. Said to their
Mother, go to the woods.

When Earl was a baby sleeping with
Mother, I went to her bed in morning
and kissed her with all my might. She
was pleased. Said you thought I was
Earl. I said nothing. Felt guilty because
I loved Earl more than Mother.
We loved Earl and taught him to walk, so
he could walk across Sitting Room when a
year old.

Every spring when Father plowed Mother thought that would be the last. She didn't think he would live a year. He should have taken it easy and not worked.

During Father's illness he watched the boys playing fox and geese in snow in front yard. He called to Earl, catch him catch him. He was running after Dennis.

When we drove away to church on Sun. Father spoke of my golden hair waving in the breeze, "God will take care of you."

I have in general lived a faithful christian life. When sinning repented and the Lord forgave me. Pray we may be faithful and do the will of God.

Mother was the dearest, sweetest and best Mother that ever lived. I thought I never could repay her for her love, goodness and care for me. She sacrificed her life for the family and others. Father lived righteously and Mother followed him and stood for the right with him.

When we lived across the road Father was threshing on the barn floor. I was with him. Grandpa's, Aunt Laura's & Uncle Johnathan's

came by in their buggies to surprise Father on his Birthday. Mother & them prepared a wonderful dinner. We had an enjoyable time.

Sheran and I went with Uncle Al's to a yearly Meeting at St. Joe, one time, Aunt Nell said to people she wished we were their children. "

Angeline Baker was with Uncle Al's.

Grandpa's, Uncle Al's & Angeline Baker visited us one time. Mother had lamb ribs roasted for dinner. Angeline said, what is better than good pork shore ribs. She did n't like mutton. They teased her and told her. She said I don't care it is good anyhow. Grandpa had butchered a mutton and brought some to us. Evangeline was Grandma's Brother's Daughter. Her children did n't want her. Uncle Al's should have taken her.

Helen and Ralph Shull cousins of Waterloo were visiting us one time. Grandpa Metzger sat next to Ralph at table. He watched Grandpa when saying grace at table. When through he said something to Ralph which frightened him.

My folks went to Ashley one time in the evening to pay a carpenter George Rheinsmith. Father made a mistake and gave him a $10.00 gold piece instead of $5.00. When going to buggy he went back in the house before he had a chanch to put money away. The mistake was corrected.

Mother went to visit Grandpa Metzger at Uncle Henry's in Mich. during his last illness. He was brought to our home after his death. The funeral was preached at the German Methodist church where he and family attended. A German Methodist minister preached his funeral sermon. He visited us and conducted family worship in our home.

When Orville was born Dennis came home. He was filled with awe & wonder. Said the boys didn't understand about life. Mother went and helped them. They lived by the sink. Dennis worked and tried to make a success in business. He drove a team and shavel to fill up and build a road bridge across the sink. He become poisoned with ivy all over. Was in a terrible conditioned

Births

Mathew Harrington and Abigail Meed
were married Oct. 4th 1792.
Heeler Harrington their Son was born July 14, 1793,
Asenath Southwick was born Mar. 16, 1798,
They were married Nov. 8, 1818.
There were 14 children born to this union
Four of whom died in infancy.

Amanda S. was born	Dec. 20, 1819.
Charlotte was born	Dec. 21, 1821.
Wellington M. was born	Dec. 10, 1822.
Ophriam was born	Dec. 31, 1824.
Emily was born	Jan. 17, 1827.
Heeler Jr. was born	Jan. 14, 1829.
Almond S. was born	Dec. 4, 1832.
Benjamin C. was born	Dec. 28, 1834.
Louisa Jane was born	Nov. ~~Dec.~~ 6, 1836.
Roda was born	Dec. 14, 1838.
Loretta was born	Nov. 14, 1840.

2

Deaths.

Heeler Harrington died	Nov. 13, 1857
Aged 41 yrs. 3 mos. 29 da.	
Asenath his wife died	Jan. 2, 1851
Wellington Harrington died	Dec. 9, 1899

Wellington Mead Farrington, Born Dec 19, 1822
Elsa Ann Andrews, born July 13, 1825
Married in Huron Co. O. Sept. 13, 1845

Oscar Farrington, born Feb. 23, 1847.
William Farrington, born June 16, 1849
John Farrington, born Sept. 5, 1851
Almond Farrington, born Dec. 4, 1853
Laura Ann Farrington, born Feb. 2, 1856

Almond Farrington
Ellen Canfield married Feb. 1 1877

Laura Farrington
Francis Thomson married March 15, 1877

John Farrington
Catherine Metzger married Apr. 19, 1877

William Farrington, died July 15, 1851
Oscar Farrington died Feb. 27, 1863
John Farrington died Jan. 22, 1892

[illegible] married Oct 4 [illegible] 1792.
[illegible] 14, 1794.
Cornelia [illegible]
They were married [illegible]
The following children were born to them,
Amanda L. Dec. 22, 1819
Charlotte Dec. 21, 1821.
Wellington M. Dec. 16, 1822.
Ephraim Dec. 31, 1824
Emily Jan. 17, 1828
Keeler J. " 14, 1829
Elmond S. Dec. 4, 1832.
Benjamin B. " 28, 1834
Louisa J. Nov. 6, 1836.
Roda Dec. 14, 1838.
Loretta Nov. 14, 1840.
Their home was in Chautauqua Co, New York, from which they moved in 1839, and then in 1849 to Illinois. Co. O. in 1839, and then in 1849 to Illinois. Indiana, where [illegible] Sons & Daughters. Last located locating in the Sedan Neighborhood. Husband Wennington was a soldier in the [illegible]

[illegible] the
[illegible] the
[illegible] from
[illegible] Lake, [illegible]
[illegible] town [illegible] finally moved
to Jamestown. [illegible] for an
away [illegible] Pa was. That meant
more than days than it would now. Then
[illegible] moved back on the farm and all the
children that were able to work had to work
hard to help the wolf from the door. [illegible]
a lot of chopping [illegible] and [illegible]
[illegible] there was [illegible] plenty of wolves
when the [illegible] was [illegible] feet deep and
were alive most of the time. Later he sold
out and moved to Huron Co., Ohio. [illegible]
Wm. L. Wellington moved to Lake Co., Indiana
in 1844, just after his marriage, on a
farm he purchased near Red or Lake, Smithfield Town-
ship, which was then all wooded and hard of
access. [illegible] moved West to Indiana
and purchased a farm in Richland Tp.
[illegible] Methodist Church.

[illegible]

[illegible]

[illegible]

[illegible]

[illegible]

[illegible]

While [illegible] that "Cornelia" has a great [illegible] and quality which she has carefully concealed [illegible] "Cornelia" as recently contracted.

While I make it a point [illegible] Sometimes in all the House that [illegible] "Cornelia" - after [illegible] - have never been able to [illegible] but - Why! Now Aunt you [illegible] "Cornelia" Remember that [illegible] clude our [illegible]! If she was to come West - [illegible] out of the "Miss [illegible]" [illegible] would be a great change [illegible] here [illegible]! With you [illegible] and a long letter from Cousin "Charlie [illegible]" Uncle Richard Allison's daughter." Also from Emiline Brooks (Mrs. Squire's) Son. Also from S. B. Andrews Amanda Murray - Ocie Andrews - and others. All write all well.

[illegible]

[illegible] fast a letter from [illegible] County, [illegible] of our [illegible] State - that they had [illegible] the level. [illegible] like it [illegible] like often yearning for home [illegible]

[illegible] "[illegible] at their "[illegible] Albion - [illegible] 1849." [illegible] were born in [illegible] on the 15th of April 1837. Her brother [illegible] since Oct. 4 1855. [illegible] West Point, Iowa. Is it possible that she is dead!

Aunt I never thought of "criticizing" your writing. But a "spirit of fun" (which I inherited from my Father's sisters) - will assert itself in spite of all I can do!

Aunt Elsa, the "leaf" out of your Father's Bible which Aunt Nancy sent to me as a specimen of Grandfather's "hand write" contains the following.

"Jefse Andrews Book, Price $3.00
Bought January 17th 1831
Covert Seneca County New York.

It is written something in the style of the above but in a far better hand than I am able to write. Mother sent me a piece of Poetry that Father compared and wrote at Bronson, Huron County Ohio May 28th 1833. I have the "old English Reader" that Father used in School. I think I remember hearing Father say that there was a number of the Family used it in school. How I would like to know all about the home life in Grandfather Andrews Family. When your Self and Brothers and Sisters were all at home. Just how you lived, your manner of living, your home duties, the things that were bought for family use, things manufactured at home, schools, how conducted, all about the customs of those days. Dear Aunt take your pencil and note down your memories of home as they occur to you - a few lines every day, and send your humble servant the result.

[illegible]

[illegible]

[illegible]

[illegible]

good faith, accep[illegible] [illegible] Rogers
we get wholly [illegible]
from testimony. [illegible]
to be "helped" and [illegible]
fig, it's to [illegible]
when a man doesn't [illegible]
to tell it." That is [illegible]
it's true." This [illegible]
and know [illegible]
[illegible]
ily all [illegible]
Circum[illegible] [illegible]
Do you [illegible] [illegible] you
well and that in my heart [illegible] the [illegible]
time. I will [illegible]
regards. [illegible]
(Rpd-tue) 1257 [illegible] Moleta, [illegible]

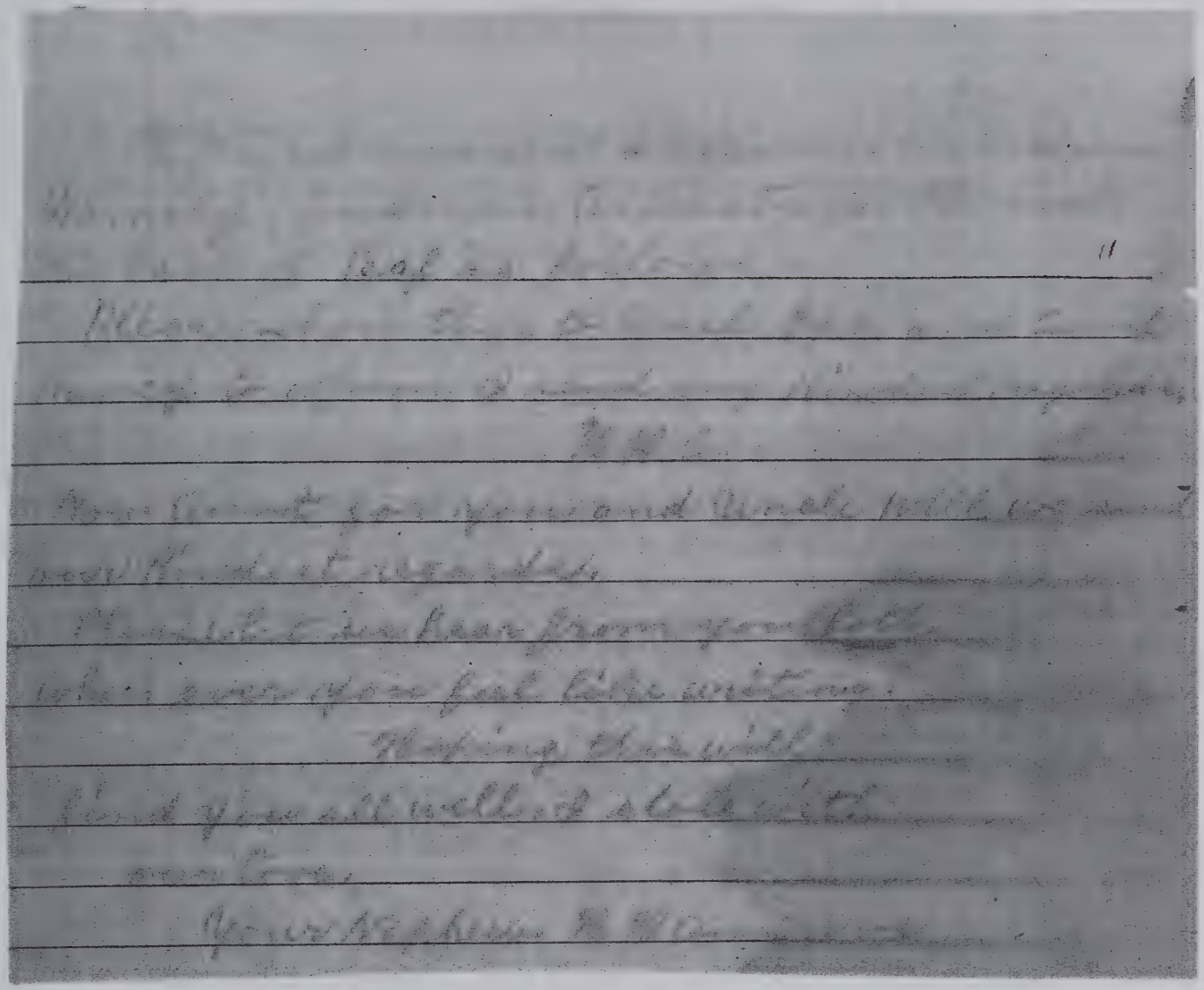

Waterloo Dec 12th 1889

Acct. of the Andrews family

H. H. Andrews son of Richard Andrews was born in Huron Co, Ohio Nov 3rd 1843. Richard Andrews son of Jesse Andrews was born at Stillwater Saratoga Co, N Y Oct 16th 1813 Jesse Andrews son of Titus Andrews was born May 10th 1784 in Wallingford Connecticut, Titus Andrews was born May 7th 1751 who was son of William Andrews. William Andrews son of Samuel Andrews born in Wallingford Conn July 6th 1702. Samuel Andrews son of Samuel Andrews born in New Haven Conn Apr 30th 1663 Samuel Andrews son of William Andrews born in Hempsworth Valkshire England in 1633 William Andrews emigrated from Hampsworth in Valkshire England to Boston Mass in 1635 from Boston Mass to Newhaven Conn in 1638

H. H. Andrews born Nov 3rd 1843
Richard Andrews born Oct 16th 1813
Jesse Andrews born May 10th 1784
Titus Andrews born May 7th 1751
Wm Andrews born July 6th 1702
Samuel Andrews born Apr 30th 1663
Samuel Andrews, senior, was born 1633

Bartenbach
Gappenzen -
Germany

Pauline 5
Fredrick 3
Barbara Lesley
3 Children

John & Barbara Weitmuller

Early years in Germany -
Lived in Village
Educated in excellent elementary School
Catechism Lutheran faith
at the end of Eight grades the boys
were trained to take a job having
learned as a vocation of their choice
Germany at that time 1880 was
under strict military regulation. That is why
our relatives wanted to come to America
for Freedom. Their friends from Germany had
previously come and establish farms
near Kendallville Ind. and our
Family also bought 80 acres farm near
It was a very rugged way of life
and sometimes our Mary Barbara mother would
be very lonely far from her Childhood
home. They lived in a Village in Germany
& would walk each day out to their small acreage
plant & reap their crops.
They left Germany in 1898 and sailed across
the Atlantic Came to New York they were 16 days
on the ship and arrived June 16, 1898 -
Came by train to Kendallville - friends met them

Shoes were made in the home by a Cobler.

Apr. 17, 1927. Geneology Chart sent by John Metzger, Boehl, Pfalz, Germany, Hauptstrasse #92. To W. J. Metzger, South Bend, Ind. Copied from origional letter dated Mar. 20, 1927.

1. John Michael Metzger, born 1628, 2.11. Died 1712 Boehl.
2. His son John ? Metzger Born 1657 Died 12.1.1737 Boehl.
3. His son John Christof Metzger Born 25.1701 Died 16.111-1782 Boehl.
4. His son John ? Metzger Born 7X11.1738 died 3.111-1822 Boehl.
5. His son John Peter Metzger Born 31-1-1764 died 1788 Boehl.
6. His son John Phillip Metzger Born 2.1-1792 Boehl. Died in Cleve., Ohio. Born Cleve. about 1851 (1848 or 1850 80 or 82 yrs.)

He had 2 sons and 1 Daughter as follows, -

7. John Henry Metzger Born 30.1-1813 Died 2-V-1892 Boehl.
7. John Jacob Metzger Born Mar. 31, 1815 in Rheineburg, Rheinish, Bavaria, Germany. Died Mar. 3, 1895 in Gratiot Co., Mich.
7. Christiana (Christena Anna) Horn Born in Germany Died in Cleve., Ohio.

John Henry Metzger had 2 sons and 1 Dau. as follows, -

8. Henry Metzger Born Jan. 19, 1842 Died Oct. 10, 1908 West Salem, Ill.
8. Mrs. Metzger Boehl, Pfalz, Germany.
8. Mrs. George Koenig Boehl, Pfalz, Germany.

John Jacob Metzger had 3 sons and 3 daughters as follows, -

8. Mary Bruch born in Warrick Twp., Tuscarawas Co., Ohio, Dec. 4, 1846. Living at Cleve., O.
8. Elizabeth Schweitzger Rheinhart born Apr. 12, 1848 in Warrick Twp., Tuscarawas Co., O. Died in Smithfield Twp., Ind. 1921
8. Henry Metzger born in Ohio Apr. 12, 1850 Died Sept. 2, 1913 in Gratiot Co., Mich.
8. John Metzger born in Ohio Feb. 20, 1852 Died June 18, 1890 in Smithfield Twp., DeKalb Co., Ind.
8. George Metzger born Nov. 29, 1853 in Ohio Died July 1917 in Fairfield Twp., DeKalb Co., Ind.
8. Catherine Harrington born Apr. 18, 1857 in Fairfield Twp., DeKalb Co., Ind. Living in Fairfield Twp., DeKalb Co., Ind.

Christiana Horn had 7 sons and 1 dau. ~~as follows~~, -

8. Fred Horn ~~Living in Cleve., O.~~ Born 1852 - 4 sons living 3 dead.
8. ~~Julia, (daughter) died. 1349 Bonnie View, Lakewood.~~

1.

Brief Jacob History of the Metzger family.

John Jacob Metzger, farmer and stock-raiser, was a native of Germany; born March 31, 1815, a son of Philip Powell and Margaretta (Gross) Metzger. He was reared on a farm, and remained with his father until he reached his majority. His mother died when he was three years of age. When he was twenty-one years of age he was drafted into the German army, and served three years. He was then, on account of his good behaviour, allowed to purchase a sub-

stitute, and was discharged. He followed farming five years after leaving the army, and was then married, and soon after came to the United States and settled in ~~Lawrence~~ Lawrence County, Ohio, buying fifty acres of land, where he lived nine years. In 1855 he came to DeKalb County and bought 100 acres of wild land, which he cleared and improved, making it one of the finest farms in DeKalb Co. - He was married in Mar. 1846, to Elizabeth

Parr, who died April 26, 1857, leaving six children - Mary, Elizabeth, Henry, John, George and Catherine. In October, 1857, he married Mrs. Barbara (Stohm) Miller, a native of Germany, who came to America in 1854. She had four children - Margaretta, Jacob, Valentine and Henry. Mr. and Mrs. Metzger were members of the Methodist Episcopal church. In politics he was a democrat.

Father's history

came to United States and ~~set~~
Settled in Tuscarawas county
Ohio, buying fifty acers
of land where he lived 11
years. In 1855 he came to
Decalb county and bought
100 acres of wild land
wich he had cleard and
improved, and has one
of the finest farms in the
township.
he was married in March
1846 to Elsebeth Pars.
who died 26. 1857.
leving six children Mary
Elisebeth Henry John
George Catherine

well Kate Mother died 8.
days after you was born
that that was at 26. 1827
and she was buried the
April 8. 1827. that is right.

cousin Freda [illegible]
2 months a go, and
2 weeks a go his
oldest son died
well it all ways
want do all ways
2, one, 3, out of the
family

Kate married my
John after [illegible]
name

Waynes Pictures
taken for Dec. 25,
1946

Dear Cousin May 21/27

Mary.

Your letter was delivered to my sons house, Fred who died, I called on my daughter Amilia Horn, I got it and I was glad to hear from you, Well we have our share of deaths, hoping to not have any more for years to come, I am feeling as well as can be expected of course I am not a colt I will be 75 in August, you are some older and hope you are well and the family, We are busy fixing up the new graves for decoration day.

4

Grand father Phillips Paul
Metzgar was born 17[illegible] in
Rine Phalz Germany on
the Rine, town Bait on
Bahle. He was [illegible]
years when he died, is
buried in Woodland
cemetery. Mother has a
large monument granit
on the lot with all the
names on it, My Mothers
maden name Christina
Anna. Metzgar, I think
grand father came after
Mother got married in
Cleveland O. they got
married 1850 or 51. I was born
1852 - Your Cousin Ella
1349 Bonnie View

Dear Cousin Kate

May 21/27

How are you getting along, I haven't seen or heard of you for a great many years, hoping you and family are well and doing well I hope we will get some of that money in Europe, Cousin Mary will write you and put this letter in with hers, wishing to see you once more, I am well.

best regard to all

Cousin Fred,

[illegible] was born in
Rheinbay, Rhinish Prussia,
Germany Mar 31, 1815 and died
at the home of his son, Mr Henry
McTipen of Gratiot Co., Mich. Mar
3, 1895, aged 79 yrs, 11 months and
2 days.
In 1846 he emigrated to America
locating in the state of Ohio.
In 1856 he removed to DeKalb Co.,
where he spent the greater part
of his remaining days.
In 1844 he was married to Eliz-
abeth Parr, who died Apr. 10, 1857.
This union was blessed with
six children, three boys and
three girls who, with the exception
of one son, survive to mourn the
loss of a kind and loving
father.

2.

On 1857 he was again married to Mrs. Barbara Miller, who died Aug. 11, 1891.

On 1856 he united with the German Methodist Episcopal church, of which he remained a faithful member to the time of his death.

Besides his children and near relatives he leaves many friends to mourn his loss.

The funeral services were held in the Lutheran church of Grandfield Center, Mar. 7, 1895 and the remains were interred in the adjoining cemetery, Carl B. Koch, of Auburn, assisted by Rev. S. P. Klotz, of Waterloo, officiating.

Cousin Kenny
Metzger of West
Salem, Ill. said:
"There was a saying
on the Metzger farm
that all could eat
with golden spoons
and plow with
silver plows,
if they would
receive their orders
items from Holland."

JACOB METZGER

Jacob Metzger----------Elizabeth Parr
Born - March 31, 1813 (1815?) Born - November 22, 1823
Reinsburg, Rheinish, Bavaria, Meckenheim, Germany
Germany Died - April 26, 1857
Died - March 3, 1895
At Gratiot County, Michigan
Buried - Fairfield Cemetery
DeKalb County, Corunna, IN

Married - 1846

Elizabeth Metzger

Catherine Metzger
Born - April 18, 1857
Died - September 5, 1939

George Metzger

Henry Metzger
Married
Lorinda McEndarfer
(Lived in Michigan)
No further information

Mary Metzger
Married
John Bruch
(Lived in Cleveland)
No further information

John Metzger

CATHERINE METZGER

Daughter of Jacob Metzger and Elizabeth Parr

Catherine Metzger----------John Farrington
Born -04-18-1857 Born -02-20-1852
Died -09-05-1939 Died -06-18-1890

Married -

Roscoe Farrington
MAUDE

Dennis Farrington
(No further
information)

Theron Farrington
GERTIE

Laura Farrington
Did not marry

Earl Farrington
ADA

EARL FARRINGTON

Son of Catherine Metzger and John Farrington

Earl Farrington----------Ada Weihmiller
Born - 11-30-1889 Born -06-16-1894
Died - 01-19-1970 Died -01-21-1989

Married -

Charles Farrington

Lois Farrington
Married
Jack Albright

David SUE
SUZANNE Reggie
Kay Jeff
Fritz SALLY
(No further information)

Joan Farrington (deceased) 01-21-62
Married
DUANE Beadell
They had one son

(~~No further info~~)
MICHEAL BEADELL IN ARIZONA
↓
HAS DAUGHTER
MELISSA CRATER DOB. IN SEDAN

ROSCOE FARRINGTON

Son of Catherine Metzger and John Farrington

Roscoe Farrington----------Maud Wittig
Born - Born -
Died - Died -

Married -

Wayne Farrington
(No further information)

JAN BARE
BURIED IN
ALBURN CEMETERY
WAYNE DIED WITH
LUNG CANCER

THERON FARRINGTON

Son of Catherine Metzger and John Farrington

Theron Farrington----------Gertie Schuster
Born - Born -
Died - Died -

Married -

Theron and Gertie had two girls - No further information

BERTHA METZGER

Daughter of John Metzger and Catherine Reinhart

```
Bertha Metzger-------------------------George Duncan
Born -                                  Born -
Died -                                  Died -

                    Married -
                    |
        ------------------------------------------
        |
 Vern Duncan
   Married
 Bertha Geeting
 (No children)
```

NELLIE METZGER

Daughter of John Metzger and Catherine Reinhart

```
Nellie Metzger------------------------Earl Hevel
Born -                                 Born -
Died -                                 Died -

                      Married -
                          |
      ---------------------------------------
      |
Estel Hevel
No further information
```

CHARLES METZGER

Son of John Metzger and Catherine Reinhart

Charles Metzger----------Myrtle Kalb
Born - Born -
Died - Died -

Married -

Victor Metzger
(No further
information)

William Metzger
(No further
information)

Olivia Metzger
Married
Ralph Keeler
(No further info)

Marjorie Metzger
Married
Stanley Baker
(No further information)

Daisy Metzger
Married
_____Reese
Daisy then married
Keith Kratzer

CHARLES FARRINGTON

Son of Earl Farrington and Ada Wheimiller

Charles Farrington----------Ruth Whetzel
Born - February 15, 1921 Born -
Auburn, IN DeKalb County
Died - April 27, 1992
Buried - Waterloo Cemetery
Waterloo, IN DeKalb County

Married - September 25, 1941

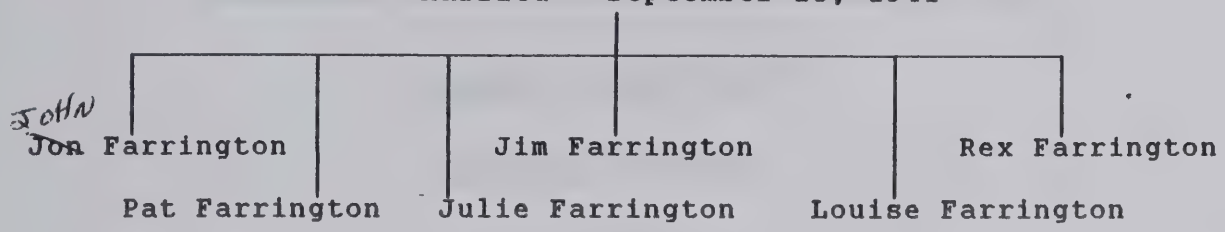

Pat Farrington married Dave Carroll
Pat Farrington married LARRY Rothenhofer

Louise Farrington married Gary Rockey

Julie Farrington married Randy Ramsey

CHARLES FARRINGTON

REPUBLICAN CANDIDATE FOR
TREASURER

Lifelong resident of DeKalb County
Married, father of six children
Homeowner, taxpayer
Past President Lions Club
President P.T.O.
Vice President T.B. Association
Schooled in matters of Real Estate and Finance
Ford Foundation Scholarship (LaSalle University)
Indiana Institute of Technology

ACTIVE IN CHURCH AND COMMUNITY AFFAIRS
— YOUR VOTE SOLICITED AND APPRECIATED —

The Public's Money Deserves the Best Of Care!

The people of DeKalb County want a TREASURER who --

* Understands the value of a dollar
* Is experienced in County Government
* Is experienced in modern business proceedures
* Is capable, honest, dependable
* Is disturbed as every other family man is about the way taxes keep going up, up, up
* Is interested in common sense government at all levels
* Will devote full time to the job of Treasurer

SUCH A MAN IS

Charles E. Farrington

TRAINED FOR THE JOB

Ford Foundation Scholarship (LaSalle University)
Indiana Institute of Technology
Indiana University

REPUBLICAN CANDIDATE FOR TREASURER

(citizens for Farrington committee)

Donald Earl Farrington ----------Jamie Lake
Born - 07-27-1964
Married - 09-20-1986
|
Aaron J. Farrington
09-25-92
|
Amanda

THOMAS FARRINGTON

Son of Earl Farrington and Ada Weihmiller

Thomas Farrington----------Patricia Miser
Born - February 9, 192~~8~~9 | Born - December 26, 1929
Waterloo, Ind - DeKalb Co. | Waterloo, IN - DeKalb County

Married - January 21, 1949
Waterloo, IN
DeKalb County

- Cynthia Lou Farrington 08-24-49
- Wayne Thomas Farrington 03-30-52
- Ronald Joe Farrington 11-30-57
- Catherine Jean Farrington 11-02-50
- Cheryl ~~Ann~~ LEA Farrington 05-21-55
- Donald Earl Farrington 11-29-61

Cheryl Ann Farrington----------Robert Wright
Born - May ~~10,~~ 21 1955 | Born - 03-25-1954

Married - 05-31-1974

- Amy 12-11-1976
- Holly 12-14-1980

Catherine Jean Farrington----------Art Plank
Born - November 2, 1950 | Born -
DIED - 11-19-1985

Married - 02-22-75

- Jodi 10-06-1975

- PERRY LEE - STEPSON
- MELISSA - STEP DAUGH
- ROBERT - STEPSON

Cynthia Lou Farrington----------Harry Rottger, Jr.
Born - August 24, 1949 Born - 11-26-1948

Married - 11-09-1966

Wade Rottger 10-05-1966 Died 8-1-98
TRACY 06-09-1990

Heather Rottger 06-09-70
Married - 05-17-86
Kenneth DePew

Zachary DePew 11-09-86

~~Nicola~~ DePew
MICHAEL 08-27-89

Tonya Rottger 03-28-72
Married - 12-26-92
Roger Gamble

Dustin Gamble 06-08-91

Kristi

Mark Alan Rottger 09-29-6
1-21-94

Kelli 7-1-94

Denton Gamble 12-14-96

Wayne Thomas Farrington----------Carol EDWEN
Born - March ~~10~~ 30, 1952 Born -
Married -
Divorced -

Wayne Thomas Farrington----------Kim POWERS
Born - 10-06-53
Married -

Kristen STEP-DAUGHTER 10-02-74

Daughter - KISA 05-29-94

Ronald Joe Farrington----------Cindy BOYD
Born - November 29, 1957 Born -
Married -
Divorced -

Ronald Joe Farrington----------Kim BULLA
Born -
Married -

Ronald Farrington 08-07-86

Boy ??? DANIEL 08-08-89

Donald Earl Farrington----------~~(Pebbles)~~ VANESSA BURCH
Born - November 30, 1960 Born -
Married -
Divorced -

LIFE OF WARREN HENRY SCHUSTER, AGED 4 YEA

Warren Henry Schuster, the eld son of Frank and Lulu Schuster, w born January 25, 1925, and died the home of his parents May 1929, aged four years and fo months after a two weeks' illne which developed into spinal men gitis. During his sickness he exer great will power and was a bra little sufferer, but the last few d he suffered intensely. Everythi possible was done to relieve him to no avail and it all had to be to the Heavenly Father.

Warren was exceedingly brig and an ambitious child. He enjoy the companionship of his father m than any one else. No child e blessed a home more. His cheerful little face shed its radiance around him and there was woven deep affection in the hearts of who knew him.

He leaves to mourn their loss, h father and mother, a sister, Ma Eloise and a brother, Walter Ray mond, besides many other relativ and friends who will greatly mi him from the home circle.

The funeral was conducted from the Schuster home with the Rev. O. B. Noren of the Auburn St. Mark's Lutheran church officiating. Bur was made in the cemetery at Sed

Warren darling, you have left
Your dear life was not in vain.
You have been a blessing to us
Though our hearts are rent in twain.
We will surely meet you,
Warren darling, son and brother dear,
In that land where there's no sorrow,
In that land without a tear.

CARD OF THANKS

We wish to express our heartfelt thanks to our neighbors and friends for their sympathy and kindly assistance in the time of our bereavement, also to the choir for the beautiful hymns and for the beautiful floral offerings.—Frank Schuster and family.

INSANITY INQUEST FOR DEKALB COUNTY FARMER

Samuel LeRoy Kanaga of near Ashley Became Violent and Broke Up Furniture

An application for an insanity inquest for Samuel LeRoy Kanaga of near Ashley, has been filed in the DeKalb circuit court by his wife, Mrs. Effie Kanaga.

Mr. Kanaga is fifty-four years of age and owns a farm of ninety acres in Fairfield township. His wife states that the first sign of insanity she observed was last Sunday, when he definitely lost his reasoning powers. He suddenly became very violent Monday night after retiring and broke up the furniture. He was taken into custody by Sheriff John C. Armstrong and his deputy, Art Zimmerman, and has since been an inmate of the county jail.

The application of Mrs. Kanaga is supported by a recommendation of Dr. F. M. Hines of Auburn, who states that Mr. Kanaga is a proper person for admission to a state hospital. He found that Mr. Kanaga has hallucinations and allusions, with irritability and a tendency towards destructiveness, due to worry.

Drs. J. A. Sanders and U. G. Souder of Auburn, were designated by Judge Endicott to examine Mr. Kanaga and file their reports.

Mr. and Mrs. Walter H. Deubener of Indianapolis, were over Sunday visitors at the home of Mr. Deubener's sisters, Mr. and Mrs. R. C. Fretz and Miss Anna Deubener. They were enroute to Indianapolis after spending the holidays at St. Paul.

God hath not promised
Skies always blue,
Flower-strewn pathways
All our lives through;
God hath not promised
Sun without rain,
Joy without sorrow,
Peace without pain.

But God hath promised
Strength for the day,
Rest for the labor,
Light for the way.
Grace for the trials,
Help from above,
Unfailing sympathy
Undying love . . . .

IN MEMORY OF
Ollie E. Blackman

BORN
May 15, 1886

DATE OF DEATH
January 29, 1947

SERVICES FROM
Corunna Christian Church
2:00 P.M., February 1, 1947

CLERGYMAN OFFICIATING
Rev. H. W. Mount

FINAL RESTING PLACE
Corunna Cemetery

FUNERAL CONDUCTED BY
LOUIE E. BERHALTER & SON

God hath not promised
Skies always blue,
Flower-strewn pathways
All our lives through;
God hath not promised
Sun without rain,
Joy without sorrow,
Peace without pain.

But God hath promised
Strength for the day,
Rest for the labor,
Light for the way.
Grace for the trials,
Help from above,
Unfailing sympathy
Undying love . . . .

IN MEMORY OF
JOAN BEADELL

DATE OF BIRTH
Feb. 28, 1923

~~DATE OF~~ DEATH
January 19, 1962

PLACE AND TIME OF SERVICE
First E. U. B. Church
Tues. Jan. 23, 1962 2:00 p. m.
Waterloo, Ind.

OFFICIATING
Rev. Norman Detroy
Rev. Gene Flickinger

PLACE OF INTERMENT
Corunna Cemetery,

ARRANGEMENTS BY
Hite Funeral Home

One Hundredth

Anniversary

of the

CEDAR LAKE CHURCH OF CHRIST

WATERLOO, INDIANA

1855 - 1955

★ ★ ★

"Preaching the old Gospel in a new age"

WELCOME TO THE 100TH ANNIVERSARY OF THE

CEDAR LAKE CHURCH OF CHRIST

WATERLOO, INDIANA

CEDAR LAKE CHURCH OF CHRIST

☆ ☆ ☆ ☆ ☆ ☆

Centennial Program

June 26, 1955

Bible School	9:30 A.M.
Morning Worship	10:30 A.M.
Centennial Dinner	12:30 P.M.
Afternoon Service	2:00 P.M.

Guest Speaker, Austin Benjamin

A. P. Benjamin, Minister
Bangor, Michigan

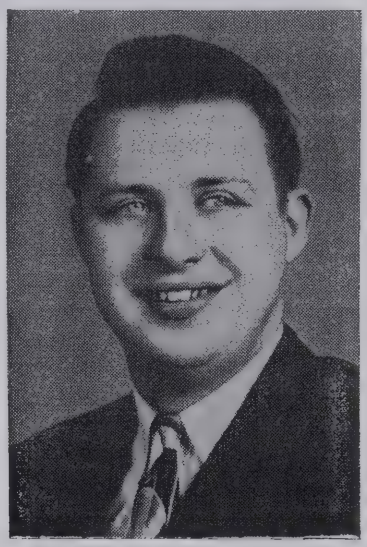

James Johnson, Minister
Cedar Lake Church

☆ ☆ ☆

THE CHURCH — YESTERDAY

A History of the Cedar Lake Church of Christ

For some time prior to 1855 a few scattered Christians in the vicinity of Cedar Lake, feeling the need of a religious service, desiring to worship God and remember their Saviour, began meeting in various places. Sometimes they met in homes, sometimes in barns and sometimes the meeting place was a school house. The Clark school house was the first one used for this purpose. Later they met in the log school house at Hesse-Castle, then at the Cedar Lake school house. The people continued to worship there until the present house of worship was erected.

The Church was partially organized on June 7, 1855, then organized in full on June 25, 1855, with a membership of forty-eight people. The charter members are as follows:

Mr. and Mrs. J. E. Thomson
Mr. and Mrs. Henry Shatto
Mrs. Casander Clark
William Shatto
David McBride
Mary McBride
Mariah J. Thomson
John Parnell
M. J. Boland
Nathan Powell
Simeon Guthrie
Elsa Farrington
Elizabeth Powell
Loretta Farrington
Emily Guthrie
Hannah Rice
Matilda Lock
Adam Shatto
Margaret Thomson
Richard Parnell
Mr. and Mrs. Wm. Cox
Nancy Cox
Amos Williams
Elizabeth Allen
Samuel Thomson
Richard McBride
Samantha McBride
R. S. McBride
Joel E. Thomson
Lucy A. McBride
Wellington Farrington
William Lutts
Amos Cox
Simeon Cox
Lousia Boland
Mary Williams
Mariah Lutts
Matilda Brand
William Brand
Thomas Lock
Jane Shatto
Rachel Lock
Elizabeth Parnell
Elizabeth Shatto
Catherine Shatto

On June 25th the Church was organized and the following officers were elected. Serving as shepherds of the flock were Elders M. J. Boland, W. Farrington, William Brand, and William Cox. Serving as the servants of the congregation in the office of deacon were Nathan Powell, Samuel Thomson, and J. E. Thomson.

These people, no doubt, enjoyed worshipping together as though they were meeting in the finest of buildings. Soon their vision grew to reach out and win other souls to Christ. They realized that they would soon be needing a building of their own and plans were begun to start work on the present building. The building was completed in May 1868 and dedicated in December of the same year. The regular pastor at that time was Elder Hadsel. The carpenter work was done by Joel Thomson and Mr. Stage.

We owe much to these pioneers of the faith as they labored together to build a lighthouse of the faith in this community.

THOSE WHO HAVE SERVED

Ministers who have served the Cedar Lake Church from its beginning are as follows:

William Dowling
James Hadsell
Randall Froat
Robert Rawson
Sterling McBride
Elder Wanamaker
Elder Aylesworth
Elder Hanselman
Dr. Z. W. Shepherd
John Higgs
Robert Grieve
Elder Sniff
T. M. Bauer
Roy Snodgrass
Fred Thomas
N. B. Robbins
Chas. Mohin
Fred Thomas
T. W. Lowman
George Marlowe
Sherman Aldrich
J. O. Rose
A. P. Benjamin
Russell Handy
Owen Crouch
William DeLaughter
Garreth Reese
James Johnson

"How shall they preach except they be sent." Rom. 10:15

☆ ☆ ☆ ☆ ☆ ☆

We are proud to say that there have been several from the local congregation sent as Timothies of the Church. Those who left the congregation to preach or who were ordained here are Homer Vian, Homer Vian, Jr., and Austin P. Benjamin. Of these Austin Benjamin is still in the active ministry, ministering with the congregation in Bangor, Mich.

THE CHURCH — TODAY

The officers of the Church for the current year are as follows:

Elders: Wayne Wilhelm, Chester Vian, Orville Casselman, Ralph Lockhart.

Deacons: Robert Forrest, Glenn Forrest, Robert Hamman, Dale Davis, Browne Grate, Everett Freed, John King, Roy King.

Trustees: Lloyd Myers, Orville Casselman, Lee Wise.

Secretary - - -	Mrs. Robert Hamman
Organist - - - -	Mrs. Wiley Phillips
Chorister - - - -	Gene Reinoehl
Choir Director - - -	Mrs. Dale Davis
Minister - - - - -	James Johnson

☆ ☆ ☆ ☆ ☆ ☆

The officers of the Bible School are as follows:

Bible School Supt. - - -	Glenn Sanders
Assistant - - - - -	Roscoe Nice

Teachers: Mrs. Lloyd Brand, Naomi Vian, Pearl Bailey, Dorothy Freed, Mrs. Wayne Wilhelm, Mrs. Gene Reinoehl, Roscoe Nice, Mrs. Glenn Forrest, Mrs. Roscoe Nice, Mrs. Edward Wilhelm, Chester Vian.

Pianist - - - - -	Dorothy Freed
Bible School Sec'y - - -	Barbara Bowman
Chorister - - - - -	Naomi Vian

PICTURE OF THE PARSONAGE

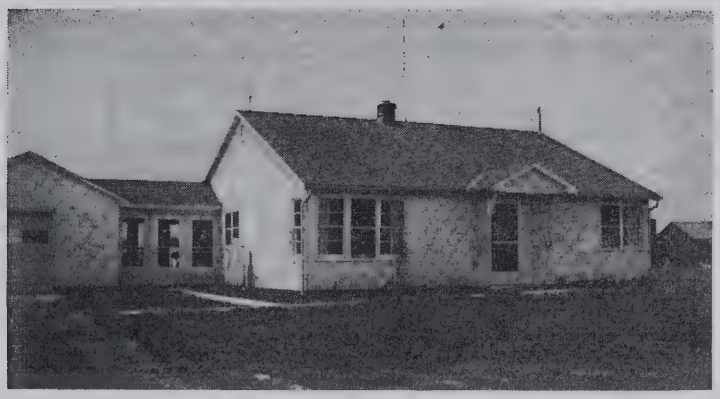

One of the highlights of the work of the present congregation is the building of a parsonage located just north of the church building. The ground for this parsonage was donated by Charles and Mary Reinoehl. The work on this three bedroom home was started in September of 1953 and completed in May 1954. Paul Souders of Auburn was the contractor for this project, although much of the labor was done by the men of the Church.

MISSIONS

"Go ye - - - - into all the world."—Matt. 28:20.

Down through the years the people have always been missionary minded. In the past the missionary giving has been largely to the Cunningham mission of Japan. Also during the years there has been much done for the camp grounds of Lake James Christian Assembly, Angola, Indiana. Our missionary dollars of today are not only going to the effort of the camp but also we are partially supporting three missionaries, namely: Harold Dunson, working with the Indians in Oklahoma; Wesley Walker, working in Hokaida, Japan; and Archie Fairbrother, working with the people in Assam, India.

As we grow in grace and knowledge of our Lord, so we continue to enlarge our missionary outlook.

☆ ☆ ☆ ☆ ☆ ☆

THE CHURCH — TOMORROW

During the past month we have completed our second annual Daily Vacation Bible School. The spirit and enthusiam that goes with youth gives the Church much hope for tomorrow. We have a fine group of young people that meet each Sunday evening in a Christian Endeavor Society preparing themselves to become the leaders of the Church of tomorrow.

We are proud of our fine young people's choir that faithfully fulfill their part in the worship each Lord's Day morning. Recently they were guests on a local television program and as a choir they have been much in demand in the area Churches.

Letters
While
Laura Farrington
During her hospital stay
&
While at the
Betz Nursing Home

Dear Laura - your

I wrote to least week, but didn't know you were sick. I saw in the paper (Auburn Dispatch) Saturday, that you were at the hospital, so don't know if you got my letter or not.

I hope Pearl Smith comes up soon, so I can learn more about your sickness. You have been fortunate through the years, to escape serious illness.

I am better and was able to be up most of the day in a chair Sunday spending more of 5 weeks in bed. I can't walk too good yet, but hope to soon be able to get around much better. Every one has been so nice to me, that the time has passed by without much trouble and I am sure every one will be nice to you

Sincerely Annie Olson

Dear Cousin -

We hear you are at the hospital but hope you will soon be much better.

Sincerely Cousin and Friend

Laura –
We have a room
upstairs that is
light & next to
Bathroom & I
thought it would
be so nice for
you as you'd have
more room & light
by window - would
like for you to go
up & see it before I
take another lady
if you don't want

to move up its all
right but thought it
would be to your
advantage - Let
me know after you
go up & see after
dinner -
Mrs Betz

Dear Cousin Laura - 8-7-1961

Oh I was so glad to hear from you
I've been wondering where you
Yes as we grow older our
blood doesn't circulate right
etc & we must expect pains
I know I have my share
I had forgot your Bday date
this is the only one I have &
want to send it today
We were at funeral home
in A.M. to see Roscoe and
Maud looked natural
although she was very poor.
Well Roscoe has a different Life
Laura I just called Hospital
& asked about Ruth They said
she was comming along fairly good.
I'm hoping I can go to see her
Room 212 Lutheran Hospital
Maybe you can send her a card.
I live in a small Apartment the
Land Lady is at Lutheran Hand
has been for 2½ wks. for tests
she falls back-ward - Oh so often
she is only 75 & Retired Art
high school teacher, N.S.H.
When I see how other
people are afflicted, well
I'm so Thankfull Laura & Lane
I've worked every day since Jan 19-
I rec'd a letter from Mrs Foncer
did Bea Vian & Myrtle get to see you
Pauline & Paul & families are okay.

As for me I'm trying to Keep on Mountain Top
Sure hope you are as usual, & try
to find happiness That is God's will
With sincere Love
Ans. when you can Bye Bye now Ollie

A Birthday
"Hello"

With best wishes, too,

For today

and tomorrow

and all year through!

Never too late
When we reach 80
Just one more Mo.
Says I'll be 82
With Love Ollie
Inside

Ft. Wayne Ind.
Feb. 26-1961

Dear Cousin Laura –

I see in Auburn papers you entered Hospital.
Now you will have the right kind of care, & I sure hope you get too feeling better very soon.
I hope it isn't anything serious.
Just have patience & faith that will not shrink, though pressed by misery & woe All will be well.
I didn't have any get well card so thought I'd write to let you know I'm thinking of you.
I'm as usual & taking care of a Retired Art school teacher she had a bad fall Jan. 19th is getting better but slow.
I'm so glad I'm able to do for some one my Friend –
I'm hoping I hear from you
With sincere Love – Ellie

Mrs Ellie Mae Fline
128-E. Rudisill St.
Ft. Wayne Ind.

FORT WAYNE FEB 27 2 PM 1961 IND.

PRA FOR PEAC

Miss Laura Farrington
Ro
Dr. Sounder Hospital – room –

Pleasant Lake, Ind
Feb. 23, 1961

Dear Laura.

I thought I had better write and tell you what is going on up here, as I thought you would wonder why you had not heard from us or seen us.

Owen's birthday is on Jan. 22 and the Sunday before that we were over to Ashley to some friends for dinner and about 3 o'clock Owen had a bad heart attack and was very lucky that a doctor was near, as he gave him a shot in the shoulder and some pills and was soon feeling much better. Then, the next day went in to the doctor for a check up and found it was his liver causing the trouble, and is feeling better in some ways than he has felt for a long time.

Then a week later my right leg in the lower part, sent me to bed, from an infection and have been in bed four weeks. But this week I am sitting up a little longer each day. Don't walk much yet but am sure it won't be too long until I can. We were very lucky that we could get a doctor to call at the home, he has made 6 trips here. And so lucky too, that we had such good help. Estell, our third daughter, took time from her work in the Penny Store in Elkhart, and came the first week Then Eileen the youngest one came from Lebanon and took over the second week. Twile and her family came over one week end and Wanda and her

family last week end. Mrs. Hinkley from Michigan was here the third week. She is Francis Thomson's mother in law and was visiting them for a few weeks and was good to offer to come. Dora Thomson came the fourth week and Mrs. Hinkley is here again this week. So you can see we have been well taken care of in our troubles.

Owen sold the chickens the first week. There were 312 of them went and were laying real good, but the chickens and eggs was too much work. Then the next week he sold 18 white face steers that he was feeding. So that took care of a lot of outside work.

How have you been this winter, Have thought about you so much since we were there. I had a card and note one day from Shirley and Sylvia Parr. They are spending the winter in Arizona. It is a better climate for Shirl.

Don Thomson and his family spent the Christmas vacation in Florida. While they were there, they called on Emma Thomson and took her out to dinner. Said she seemed quite well and contented. Said his mother was about as usual.

Then I had a nice letter from Etta Benjamin from North Liberty, last week. (Clate's widow) She is getting along real well, says she is 85 now and lives in her own home, But her daughter, who is a widow, and her daughter live in the upstairs and they see that she gets her groceries and other things and gets to church. So she is quite happy.

Hope you are all right and may see you someday. Love Annie

LESTER L. REMPIS
Route 2
Waterloo, Indiana

WATERLOO
FEB 27
5-PM
1961
IND.

Miss Laura Fox
c/o Sowders Hospital
Auburn
In

Waterloo Ind
Feb. 24. 1961

Dear Friend

Today is the first I heard of you being in the hospital. I hope there is nothing serious.

It is a terrible thing for us older folks, when our homes are broken and we have to live alone. No one knows the lonely hours we spend.

Would not it be wonderful if we could "Turn backward turn backward. O years in your flight and make us children, just for Tonight".

Scarcely a day passes that I do not think of you. Mrs Clarence Witteg. Clarence King. Mrs Chas Melsger and My brother (alone) also Mrs Arthur Gregg and Mrs Vern Clark., all wonderful people.

Marguerite, My daughter in California is still paralysed

2

Must be in a Chest respirator or Rocking bed the most of the time because she cant breathe She can talk as long as the respirator works. She seems cheerful.

My eyes are so poor I cant see much so I have to depend on friends to take me places

I can care for my hens (240) and care for my house work

Marion attends church quite regular Some one takes him I dont have any one to take me so I have to stay at home

Clarena Rempis is in very poor health. He is with his children in Gary. Does not know when he will return home.

I hope you can return home soon and enjoy better health

An neighbour + friend.
Lester Rempis

Dear Laura Monday March 20th 1961

Was glad to hear from you and that you were better and hope you are still getting better and like it at the nursing home am so glad for you we miss you and miss seeing your light at night but its so much nicer to be where you can have other's around can talk and visit. We are as usual it was nice and sun shiney to day but the wind was chilly... Edith washed to-day we still baby sit for my great grand son Tommie. Ada brought the plant over to me. Thank's a lot I hope it bloom's for us, can you get around better than you did I sure hope so and will

Pray the Lard will heal you so will try and get in to see you when the weather gets warmer so will close write again if you can

love Mrs Wallace

and Edith

Ft. Wayne, Ind.
Nov. 28-1961

Dear Cousin — Oh I was so very glad to hear from you today, didn't know what Nursing Home you had entered.
I think you were fortunate to get in Betz home As it is a first class Nursing Home in every way. You'll have good care, That means a real blessing so glad you have T.V. & hope you enjoy some of it I love music & good programs for instance Sun. 11:30 A.M. W.P.T.A. 21-A.B.C. is a very good one. Lawrence Welk Sat 9:P.M. 15-C.B.S. very good music I'm so very glad you have company each day When friends come to see us, does us a world of good in many ways. Don't forget the saying A good name is rather to be chosen than great riches. Laura the Best friend to have is Jesus, & always near. I'm alone physically but spiritually I'm never alone. This retired Art school teacher, is a very sincere person I feel the Lord blessed me to enter this home as I can do the needful tasks for her, & she is delighted also. You know we must look for joy wherever we are, It takes grace & patience, but it is worth while to do so. I'm as usual hope to hear from you before too longe
With Loads of sincere Love — Ellie

Mr. Leo Mallow
Mrs. Joan Mallow

April 14, 1961

Dear Laura,

We received your nice letter this past week. Am glad to hear that you are happy there. They will take good care of you.

We miss you at church. We have been having real good attendance. Was really thrilled Easter Sunday. Mrs Muzzilo and her 2 children, Linda & Jerry, came forward last Sunday. Was so glad for them. They didn't go to church before.

This is sure a nice day. I would like to get out and work in the yard, but the children & the house keep me pretty busy.

Sarah Lynn is sick today. I don't know what's the matter. Her temperature is 101°. I'm trying to get in contact with the doctor.

Just thought I'd send you a little something. Hope you can use them. I didn't know what else I could get.

Take care of yourself and write again.

Barbara Peters.

April 14, 1961

My dear Lance -

Received your letter, so sorry to hear of your illness. Am sure you will be well soon with the good care you are having. We are all well. I just returned from trip to the deep south. The weather was around 75° to 80°. Went through the Smoky Mountains of 35 miles, most beautiful. Traveled 3100 miles through fourteen states was most interesting. Then to come back to snow and rain. We have sunshine today but it looks like rain tonight. Hope you will soon be well. Love Hilda

193 E. Pleasant Valley Rd
Cleveland 31, Ohio

GW122
MADE IN U.S.A.

Sunday P.m. April 16. 1961.

Laura. Was very glad to receive your letter Sorry I have been so slow answering, have been busy cleaning house. and too tired in evenings to write or do anything but rest. Was unable to attend Easter Services, attended last Sun, but missed today, when weather is so bad I stay home and get wonderful Services on T.V. and Radio. this sure is a bad stormy day. dont seem like what we expect after April 15th. Yesterday was a real Spring day. went to Auburn with Mrs Heihl. really dident need Coats, in fact men and boys were on the streets dressed in short sleeve shirts and no coats. and girls in shorts. quite a change today. My beautiful early flowers. (Crocus,) are all snowed under, four different colors were open yesterday.

I haven't done any outside work yet, the wind has been so cold so decided to clean inside then when nice days come it will be a pleasure to work outside.

Do you know that Nellies husband Earl Hevel has Cancer of the Lungs.?

2/ months is just slowly fading away.
I haven't seen him for several weeks
he looked terrible then and I hear he is
practically a skeleton now.
Wed will be all day Aid meeting
again. lots of quilting and a
big Carry in dinner, also an
Auction Sale, you wont miss
the dinner as I hear you have
nice meals every day there at
the home, I am glad you have
good care and plenty to eat.
I have plenty to eat every day
but its lonesome eating all by
myself. its now four years
and three months since Charley
is gone, seems longer.
Hope you are feeling better each
day. Write again if you can.

Myrtle Metzger.

Mrs Myrtle Metzger,
R.R. Box 139,
Waterloo Indiana.

WATERLOO
APR 18
4-PM
1961
IND.

Miss Laura Farrington.
Betz Nursing Home.
147
R.F.D. Auburn, Indiana.

Mrs Myrtle Metzger,
R.R. Box 139,
Waterloo Indiana.

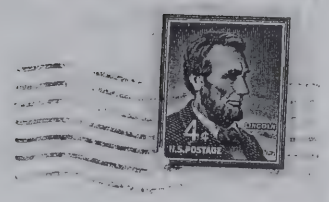

Miss Laura Farrington,
Betz Nursing Home.

R.F.D. Auburn, Indiana.

The Sun is in
The Sky, although we
Cant always see it,
and God is on his
Throne.
May we never lose
sight of either,
even when our hearts
are heavy Myrtle
and we are
Sad.

Waterloo Iowa
Oct 18th 1892

WATERLOO
AP 18

Miss Laura Farrington,
Auburn,
N. Y.

Dear Laura—
So glad for your good letter,
we enjoyed it so much.
You write me again, we have
missed you at Service
such wonderful sermons.
Your friends
Grace Mrs Rowe—

Pleasant Lake
May 3, 1961

Dear Fanna -

I had hoped by this time we could come to see you, but I had to go back to bed again for a week. I am up and around the house now and do some cooking and dishwashing, but have so many cold windy days that I am staying in for awhile. We didn't get to go to the funeral of Clarence Remynse or even call at the Funeral Home. Owen is better but still goes in to the Clinic for a shot once a week and takes some medicine.

I talked to Lena Brand Spoyde yesterday on the phone. They live at Hamilton Lake. You remember she is Henry Brand's daughter. She has one son and he lives in California.

A week ago Monday afternoon, Don Thomson his wife and Mother (Ollie Thomson) came to see me. Ollie said she wasn't feeling very good, but I thought she was doing pretty good to come to see me, I think she is about 83 now. Don remembered how he and Earl Thomson used to get such good cookies at your house, when they were boys and Jay was farming there. That is quite a long time ago. Don was 50 in March and Earl 48.

I hope you like it at the Home and maybe when it warms up more, we can come and see you. I have not been away much for 4 months.

Love Annie

Fanny better by this time Love

Annie & Owen Elson

May 18, 1961

Dear Friend,

We were happy to receive your nice letter, and glad to know you are well again. The summer is a busy season on the farm, we are planting corn today. I have made my garden and done most of my cleaning. The boys keep me very busy, they are Mark (5½ yrs.) Matthew William (3½) and Bradley Ray almost 1½ now, they are a great blessing to us. I hope they will always be. It is so sweet of you to write such nice letters and we are happy you can. Hope you continue in good health and happiness.

The Hem Stalls

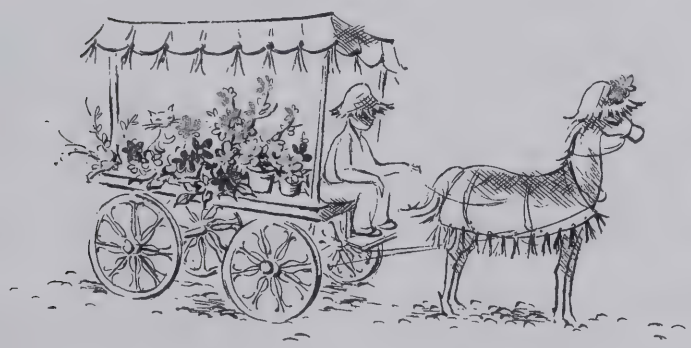

Agnes Berrigan,
5028 - 3 - Ave.
Los Angeles
Calif.

LOS ANGELES CALIF. 29 MAY 1961

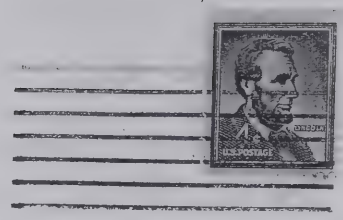

Miss Laura Farrington,
Auburn,
c/o Betz Ind.
Nursing Home. R. # 3

Los Angeles
5-27-41

Dear Cousin;-

Earl gave me your address, I am glad you have a nice place to live. You are better off there. I hope & pray you are happy and well.

Too bad for Maud. I am in perfect health & happy Have been a widow ten years. I drive a big car and do all my own work. Have a 4 room house Cat-dog & a bird.

Love & Best.

Agnes.

"It is good that a man should both hope and quietly wait for the salvation of the Lord."
Lamentations 3:26

8-21-[illegible]

Dear Cousin — Glad to hear
from you! Like wise as usual
Well I went to Hospital twice
too see Gertie, I could have
gone oftener had I know she was
there. So glad you wrote & told me.
I told Gertie you " " " "
she seemed pleased you did ...
Laura when we reach a certain
age we cannot do what we'd like to
Our mental ideas, are stronger
than our physical strength.
It would be the impossible to go to
Fla. in a trailer house or truck.
For instance like Orr he was on
his way up here had an accident
in Ga. & had to be taken back to Fla.

I've always tried to overcome tribulation
with happiness, I love to be where
it is quiet, Then I'm more alone
The Lord promises; Never to leave us alone,
The Lord Lady is home from Hospital
her arm is cast & she has had two
bad falls, had to be taken back
to hospital 4 stitches for scalp wound.
I'm so thankful it never happened
the 7 Months I was taking care of her.
This Lady hasn't been with Miss Jock
one week, I feel awful sorry for".
Well this is a very cool day I was
to S.S. as usual, wonderful lessons
I'm hoping I get to go to Reunion Sat
I always enjoyed Parr-Dugger so much.
As for me I'm as usual I'm trying to keep
on the Mountain Top: You try to do likewise.
I hope to be seeing you some time,
With Loads of Sincere Love
Allie

Mrs Clive M. Kline
128 - E. Hallald St.
Ft. Wayne Ind.

FORT WAYNE
SEP 27
3 PM
1961
IND.

PRA
FO
PEA

Sept. 22nd 1961

Dear Cousin - Rec'd your letter while I was at Bert Kline's visiting for one week. Then I've been so to busy since I came back going to this & that.
Elias Zook is gaining but very slow. I go down to visit a few min. every day. I've had a little trouble with my eye but it has cleared up.
I was hoping I'd get to stop & see you when they took me to Auburn to come back by Bues but we didn't get started in time.
About the Parr - Nitzger reunion I don't think I have had it for several yrs.
John Parr's had 4 boys & 2 girls
Geo. Parr's had 4 " & 2 "
Pete Parr " 3 boys & 1 girl
Caroline Parr Wright - 2 " & 2 - girls
- Parr. 2 - boys & 3 - girls Flora & the twins
Well there are fewer Nitzger's left than Parr's
You know we are living on borrowed time.
Nellie Havel lives in their trailor car

I havent heard from her or Myrtle
for some time, expect they're busy.
Well Auburn fair this wk. I would
liked to have gone, but the Buss
runs at inconvenient time.
Shall think of how few older folks
are left to go, I didnt get to the
School reunion at Corinna this yr.
Yes it wont be too long before Earl
& Ada will be going to Fla.
I'd Love to go & visit Orr & others
I could find an Apt some where.
Yes I have misery also, we must
expect that on acct of poor circulation
sometimes. I have trouble going up
& down the stairs, but I struggle it out.
I'm so Thankful I'm as I am in
every-way. The Lord has been gracious.
Look on the Sunny side of Life.

With Loads of sincere Love

Ollie

I'm as usual every-way
By-Bye now

Oct. 3rd. 61.

Dear Laura.

We are so sorry to have waited so long to send ~~the~~ Lookouts, but we kept waiting, thinking we would be able to come see you, But so far have not been able to. Johnny only has the one car, and drives it to work. We have been awfully busy this summer. Johnny's mother had an operation couple mths. ago, and Marjorie had to be with her a lot, when she came home. She's 91, Mary.

Well it seems that our nice weather is gone, soon will be winter. And I suppose you'll hate to see it come, as you will not be able to go out doors. Do you get out very much? I suppose so.

Marjorie says she hopes that we'll get to see you, before too long. Say, did any one get you a book of the new church dedication? If not, I'll see if there is any more left, and get you one.

We are washing today, but will not be able to dry clothes out doors.

I was in Ft. Wayne, last week, with Naomi and Riley's. I plan to to go Letitia's tomorrow, to help her with sewing. Guess I'll close now, as I have work to do. Write when you are able.

I am mailing a box to you. May not get it out till tomorrow, as it's raining, to watch for the mail.

As ever
Bea. Vian

C. Vian
RR #2,
Waterloo, Nd.

Hi Laura,
I talked to Bea
Sunday and she
said you were feeling
better, eating good
and liked your new
place. I have never
been out there but
hope that we will be coming to see you
one of these days. I was in to my Dad's
all day. He isn't feeling very good. I have
all his work and washing to do, so it
keeps me busy. You have lots of company
now and a nice place to stay and we
are glad for you. This has been a gloomy
day. Hope the sun shines some day
as I would like to hang clothes out.
Keep getting better. Chester + Ruth

Dear Laura —

We are busy getting ready for Christmas Baking, cookin and making ornaments and decorations. Have my shopping about finished.

Anna is singing at school tonight, she was in a piano recital Sunday. She is a big girl for thirteen five foot five.

Carl is very active in Cub-Scouts and boys, with school work is kept quite busy. Have had very pleasant weather till this week. Looks like we'm for snow.

Love Nellie

1936 Pleasant Valley Rd
Cleveland 31
Ohio

MADE IN U. S. A.

Hester King
Waterloo
Rt 2 - Ind.

Thursday 18 -

Dear Tama, I am sending you greetings from the ladies that were at aid yesterday, our ruggs that we made were all done and they sold some of them yesterday, the new church is going up fast now that the weather is better and the outside looks like it is about done I have not looked inside the new church yet as it has been so muddy around there.
I am trying to do a little house cleaning altho it is still cold and I have a good fire this morning, hope you are feeling better now.
best of wishes
friend Hester.

Dear Laura We miss you at aid hope you are feeling better. Hester

Dear Laura Long and lots of Blessings as ever Josephine

Ruth Freed

Hello Laura we are two Clydelas today quilting. Mayme Allemong.

Dear Laura, we miss you today Minnie King

Hello Laura, We miss you at church and aid, hope you are feeling well. Edna

Hello Laura - We received your letter and enjoyed hearing from you. Hope you are feeling much better. Arille.

Hello Laura, we are at the parsonage to day for aid it is a very nice day we have two quilt in Edith.

How are you? hope alright we all miss you. Emma Grate.

Dear Laura. I'll be going to Dayton next Sat. I am here at aid. Bea. Will be gone a few weeks.

very nice day at Aid Leone

Hi Laura, We hope to come see you some day. We keep asking Lois ina ... they say you are looking good. Ruth Vion

We miss you at Aid, Hope you are feeling better. Irene.

Dear Laura, The Aid met at my home today. We missed you hope you are feeling much better. We had 23 here today. The work on the new building is coming along real well. Hoping to see you soon. Clydella Halgrave

HUDSON — Mrs. Flora Mae Ringler, 82, R.R. 2, Pleasant Lake, died at 4:45 a.m. Tuesday in the Underwood Nursing Home, Pleasant Lake. Five children, nine grandchildren, 15 great-grandchildren, two brothers, one sister survive. Services will be at 3:30 p.m. Thursday at the Kistler Funeral Home, with burial in Circle Cemetery.

Pleasant Lake
Oct. 26, 1961

We were glad to have a visit with you Sunday afternoon, and glad too, to see you looking so well, and know that you are being looked after so good. You know it worried me, the last couple of years, thinking of you being alone, especially in stormy winter weather. You had so much courage and faith, that I dont suppose you thought much about it. But you know one can get sick or hurt, or maybe clothes catch on fire, while firing the fire, when one is alone, it can go some time before anyone else knows it. So you can see why we.

if you do need help.

I am sending you a clipping of Flora Parr Pingleis death. The funeral is this afternoon. We called at the funeral home yesterday and talked to two of her children and two brothers, Earl of Idaho and Louie of Chicago. Don't feel bad about her going, as she hasn't known her children or anything much what was going on for two years or more. It is too bad, she had such a time. I allways liked her and enjoyed visiting with her. Was your mother a cousin of her father, Jake Parr? I think Mr. & Mrs. Parr had been born in Pennsylvania.

We called on Vernie Rodmin

lives in Pleasant Lake, now. They lived for years in Ft. Wayne. Then while we were there Lena Brand ~~Spayd~~ Spayde and her husband called. They live at Hamilton Lake, since he retired from G. E. in Ft. Wayne. You remember Lena was Henry Brand's daughter. So we all had a nice little visit.

Did I tell you that we got to hear Austin Benjamin preach at a Home Coming at the North Scott Church, a week ago Sunday. He preached there, when he lived at Hamilton.

Well I have some ironing to do, so I had better get it done.

Glen Myers and his wife called a few minutes this morn. To... ... W... ... T.

Mrs Ottie Mae Kline
128-E. Oswald St
Ft. Wayne Ind.

FORT WAYNE, NOV 9 6 30 PM 1961

THIS SIDE OF CARD IS FOR ADDRESS

Miss Laura May Harrington
Auburn
Betz Nursing Home RR-3- Ind.

Fri. 9th

Dear Cousin - Rec'd your letter when I came back
from visiting my Niece & family, had a very good time
(Did they do so very nicely this visit.
I decided I'll send you a card this time
So I hope you are well as usual - I'm okay -
But my pen wants to go on strike -
I'm always glad to hear from you
Keep on the Solid rock of Grace. With sincere love
I'll write a letter next time. Bye bye now Ottie

Waterloo Ind.

Dear Neighbors and friend. Dec. 11-1961

How are you Laura hope real good and able to be up and around we are haveing some winter weather and to cold just nice. Edith is quite well I have just gotten over the flu quite weak yet. the rest are well. we still have my Great grandson to baby sit with enjoy him so much. have to new neighbor's in the neighborhood Bob Bohler in the McIntosh home and Mrs Randle in Mabel's house seems good to have them around. Well guess I must get busy as we are washing

so Merry Christmas and a
Happy New Year
Mrs Wallace and all
write some time

MRS N WALLACE
ROUTE 2
WATERLOO IND

WATERLOO
DEC 12
4-PM
1961
IND.

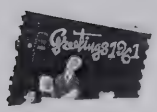

Miss Laura Farrington

Hi Laura,

We hope that you are feeling much better by now. We hear that you like your new home. Every one that I have talked to says you have a nice place to stay.

Chester and I have been under the weather. Chester has Arthritis in his shoulder and hip both. I went to the doctor today. Hope we both will soon be feeling better.

Yesterday was such a warm day. Today it is cold. Doesn't seem possible that the weather can change so quickly.

My Dad is feeling pretty good again and I'm so thankful.

Hope that you will have a nice and real happy Easter Day.

Chester + Russ

Pleasant Lake
Dec. 19, 1961

Dear Laura -

I hope you are as well as when we were there to see you.

A week ago Sunday was Dec. 10, and that was Grandfather Farrington's birthday. We used to have some Family Gatherings on that day. I was not very old but can remember two or three of them. It seemed as if it was about the only time they built fire in the stove in their Living Room. It seemed so nice to be in there. Uncle Al's birthday was Dec. 4th. And we celebrated that with some nice gatherings, too.

I saw in the paper that June Davis was to be buried today. She surely will be missed in the home and Church.

Mrs. O. Elson
Pleasant Lake
Ind.

Miss Laura J
Betz Nursing
Auburn R.
Indiana

I am sending a little box with a gift to you. Hope you can use it.

Owen has to go to the doctor, again for shots and medicine. Has some liver trouble again, but think the medicine will clear it up.

We are not going away much if roads are bad or weather cold, so dont just know when we will see you, but will come when we can.

Best Wishes

Annie

I didnt have a [illegible] to mail your gift, but hope the one I used will get there all right.

Mrs. O. Elson
Pleasant Lake
Ind.

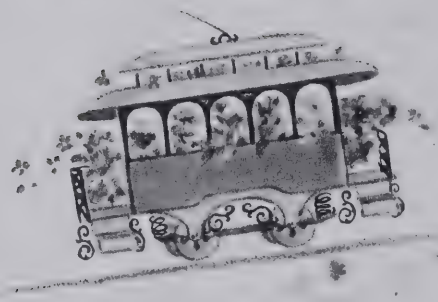

Hope you've started that
UP-HILL CLIMB
And reach the Top
in record time!

Chester and Ruth Vian
(Inside)

Hi Laura,

We were in to see you last night but you were sleeping. It was past visiting hours. It was 5:00. The Chaplain of the week was there too.

I didn't know him but he seemed real nice.

Today is another sunshiny day. There was a beautiful red bird (Male) in our tree this morning. They have such

a cheery song and are such
a beautiful color. It makes
one think of Spring coming.
It keeps us busy at my Dad's
He is coming along real good.
We have so many
errands for us to do that
it keeps us moving. I am glad
to help him all I can, and
so is Chester.
Hoping that you are improving.
We are going to Corunna today
so will ask Lois how you are.

Mrs Olive Mae Kline
128-E. DeWald St.
Ft. Wayne Ind.

FORT WAYNE
JAN 10
1 PM
1962
IND.

Miss Laura Mae Harrington
Auburn
Betz Nursing Home R.R.3 Ind.

7:30 P.M.

1-9-1962

Dear Cousin - Please for-give me for not answering your good letter before, But I've been rather busy during the days, would be too tired & sleepy to write in the eve. I think of you many times, hoping you are as well as usual. I'm sure you are warm & have a good diet, & plenty to eat. I see in Auburn paper Clerks have gone to Flo. for the rest of the winter. I hope they keep well & enjoy themselves. How I would enjoy to see Flo. Say, this is a very cold eve. Your uncle and T.V. news said - 10 below by midnight. I have a nice warm apt. & plenty to eat. I've read my Bible, sing & pray as I write. Oh you were blessed at Christmas time. I see in the paper, I was wished for you. I'm so glad you were at the Betz home.

-2-

Oh I pity Sophia so very much
But the Heavenly Father knows best
Anne was such a wonderful person
and the Sirenage family at Christmas time.
Well as the Song says, Heartaches take
them all the joys, he will heal your
broken-heart every for important
We know its true but it takes faith
& a Faith that will not shrink,
though pressed by many foes.
Did you know Myrtle Harley Mattyce's
wife lives out there alone, its so lonesome
Paul Altha Garry were here Sun eve.
I was to Pauline's for dinner Sunday the
Pres we went to Gospel Temple to see &
hear the Korean Orphans sing & tell pageant
They are over intelligent children.
Did we I go to Bible study & prayer meeting
I hope it will be cold sat.
I'm as usual every way. With my Sincere Love
Hum some time soon

Your Sparrow Ollie

Wed 9 A.M. finds me okay
This is a very cold A.M.

Sunday Feb 4 - 1962,

Dear Laura

Isnt this a beautiful day? I was to Sunday S & church this A.M. here in Kendallville in the Church of Christ they have a very nice Church.

I just came in from a walk, it is hardly safe to walk out there is so much ice & water on walks.

I have had a very bad cold, was not able to go to Church for two weeks, but better now. I hope you are well.

I got a letter from your Cousin Mrs Owen Elson the other day, she said she was to see you a little while back, she said you looked as tho you had good care.

Laura you should be thankful you are where you are, it would have terrible for you to have been in your home alone the awful cold weather, you dont know what

2

might have happened to you,
you know there are awful things
happening these days, so many
accidents, older people falling on
ice & brakeing there limbs, what
would you have done if you had
been in your home and that
would have happened to you?
you think you could get someone
to stay with you, that is almose
an Impossibility now days
Our next door neighbor is a lady
past 84 and is alone because she
cant get some one to stay with her.
And the lady where your Cousin
Ollie Metzger Kline has her apartment
is in the hospital because she
can not find some one to stay
with her. Laura be thankful
that the dear Savior has blessed
you with that home.
There are not many that get up

in years but what have to
leave there earthly home, we
may have ever such a good home
with some one else it is not like
our own home every home is
different so let us try and not
feel we are persecuted, just think
how the dear lord was persecuted
for our sins, when he had no sins,
The good book tells us not to judge
lest we be judge. So lets be thank-
-ful for the good gifts and realize what
these gifts are that God blessed
us with, if we do that & live the
life God would have us live, some
day we will have a home that we
will never have to leave,
So let us strive for that home
God help us to do so.
It is to bad your Niece had to
meet death as she did, it happens
every day, Last night a yong boy

burned to death who lived South
of Kendallville.
Two weeks ago, the police found a
man dead in bed just a block
North of us, he lived alone.
they think he died Friday night
was not found until Monday.
I hope my letter will be of some
encouragement to you.
Lets try and see life and live it
as God would us live. you know
God said he would never leave
nor forsake us
So lets try and see the bright side
By By now
Sinerely
Myrtle Gonser.

1-21-1962

Dear Cousin – So glad to receive
your letter, also glad you are so well.
The Lord Bless you at Christmas time also.
I sent Nella & Alma your address
asked them to remember you.
Nella makes her home with Arthur's
daughter you know Nella's brother Arthur
expect you know Charles has been gone for
several yrs. Wilfred is a salesman.
Did you know John Bruch has been
in a nursing home over a yr.
His son lives at Lakewood suburb of Cl
So you see children send their parents
to Nursing homes, they don't have time
to take care of them.
Well Laura its a Blessing we have nursing homes
Our Land Lady is at Fairview hospital don't
know when she will be released.
That expense is from $15 to $31 per day
No better care than at a good Nursing home

—2—

You are in one of the best Homes I ever
Mr. Ethel Geyer ask about you, in her letter.
I'm telling her you're okay & had a nice
Christmas, I'm look for happiness always.
Laura did you know what happened
to Louis, Oh I was so shocked
expect Earl & Ada are on their way home
Oh I feel so very sorry for them
Sophia had a heart ache, but isn't
a tragedy to think of the rest of life
As the song—Heart-ache, take it
all to Jesus, he will heal your broken heart
there is much more to the songs, and it
is true—with faith, love, patience
Well we are having ideal winter weather
Pauline's husband just brought me groceries
they said the St. is a glare of ice
I had to have my S.S. & church on
the T.V. it was very good again
Radio was a wonderful invention but the
T.V. is far superior to Radio.

Mrs Laura M. Kline
128 - E. Hoagland St.
Ft. Wayne Ind.

FORT WAYNE
JAN 22
3 30PM
1962
IND.

FORT WAYNE NEWS-SENTINEL Sat., Jan. 20, 1962 17

Auto Skids Under Truck; Waterloo Woman, 38, Dies

KENDALLVILLE—A 38-year-old practical nurse was killed in a collision on a snow-covered highway as she was on her way to work Friday night.

The woman, Mrs. Barbara Joan Beadell of Waterloo, lost control of her car as she met a semi-trailer truck on a snow-covered curve on U.S. 6 east of Kendallville. State police said the car ran under the truck trailer and was dragged back along the highway 49 feet.

The truck driver, Joseph J. Veredly, 47, Middlesex, N. J., was not injured.

Mrs. Beadell worked at McCray Hospital in Kendallville.

Corunna Ind.
February 16, 1962

Dear Sister Laura -

We hope this finds you well as usual. We do not have our Car here so that is why I havent been over. But we are leaving Sat. Feb. 17th to get it. We wont be gone too long. So when we get back I will come over.

Michael Beddell has been staying here with us and going to Waterloo school on the bus. While we are gone he will live at Albrights and go on the same bus. We are all sad over the tragic death of Joan, who did so much to help others.

With love
Earl + Ada.

Mr + Mrs.
Earl Farrington
Corunna
Ind.

CORUNNA, FEB 16 5 -PM 1962 IND.

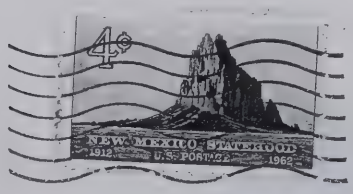

Hi Fauve.

We talked to Fois and she said you were feeling pretty good. She said you had such a nice place to stay and had quite a lot of people to see you. I'm sorry that we haven't been over. We are kept pretty busy with Dad and Chester doesn't feel to good. He has sciatica in his hip and shoulder and a couple of weeks ago, he fell down the stairsteps. So he has a bump on his tailbone.

Church attendance is real good. It is always over 200. Two weeks ago there were 267. Preacher Al is a really good preacher. He is nice to all and preaches wonderful sermons.

Must hurry and catch the mailman

Chester Vian
Route 2
Waterloo, Indiana

Ruth

Lib Rice

Lizzie Lockwood

David Allen

Rowe

Valentine Miller

Anelia Andrews

Bolter Keeler`s step-daughter

Fred Bruch`s Adopted Son

Unknown man
Jones` Studio Angola, IN

Unknown man
Jones` Studio Angola, IN

Unknown woman
J. G. Johnson`s Old Reliable Gallery Waterloo, IN

George Reinoehl

Myra Goodwin. She married Curt Parnell. They lived in the west.

George McEntarfer

Mina Buchanan

John and Sarah Treesh

Amelia Repp

Amelia Banfield

Frank Andrews

George Shaffer

Sophia Farrington

Albert Patton

Jason Beard

Left picture and middle top picture not marked.

Right picture says Farrington sisters.

Picture not identified

Labeled as MagDon

Guy Farrington

Lou and Ira Farrington

Catherine Farrington Home

Marked as Farrington Bros.

Marked as Farrington

Marked as Farrington

Says "Helen"

Mollie

Lydjos

Laura Farrington

Nelwilm

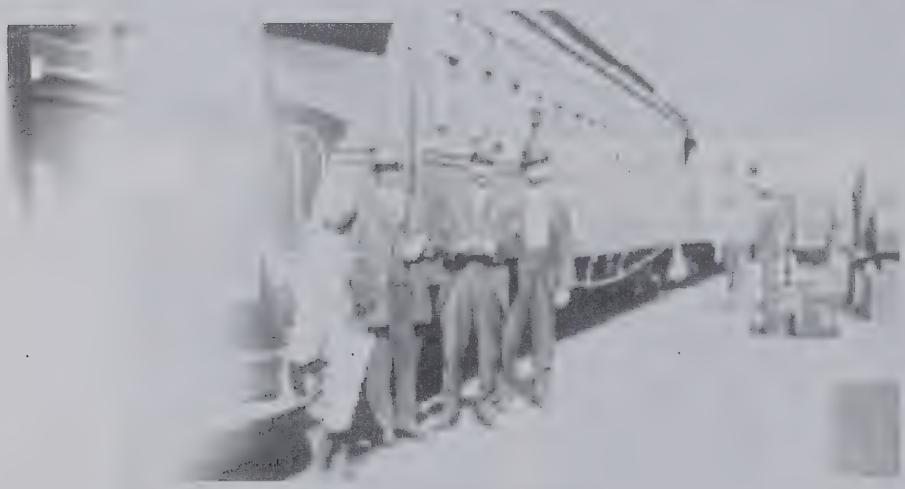

Labeled "Ira Train"

Basketball Team – This is a picture of the Washington Junior High School basketball team, class of 1922. On the front row (kneeling, from left) are C. P. Burnett, Ray Shephard, Jack Thorgrinson, Leland Mashmeyer and Willie Hardin. On the back row (from left) are Donald Farrington, Lawrence, Louis Harris, Coach Lawrence "Bubba" Washington, I. Jones and Fred West. The photograph belongs to M. Burnett.

DONALD FARRINGTON

I. Donald Farrington

I. Donald Farrington, 85, of Rustic Avenue, died at 5 p.m. Sunday at his summer home on Shield Creek Road in Gilbertsville.

Mr. Farrington, a retired auto mobile dealer and a musician, served in the U.S. Coast Guard Auxiliary during World War II.

He was a member of Plain City Masonic Lodge No. 419, Zoepah Shrine Temple and Paducah Shrine Club and Grace Episcopal Church.

He organized the Shrine Oriental Band and Local Chapter No. 208 of the American Federation of Musicians.

Mr. Farrington was past president of the Paducah Lions Club and the Paducah Automobile Dealers Association.

He was a life member of the Nashville Association of Musicians Local No. 257 and the Benevolent Protective Order of the Elks.

He was a charter member of the [illegible]

Died May 24, 1992

Taken at Ft. Wayne, IN

Taken at Ft. Wayne, IN

Unidentified Tintype

Marked Magbill

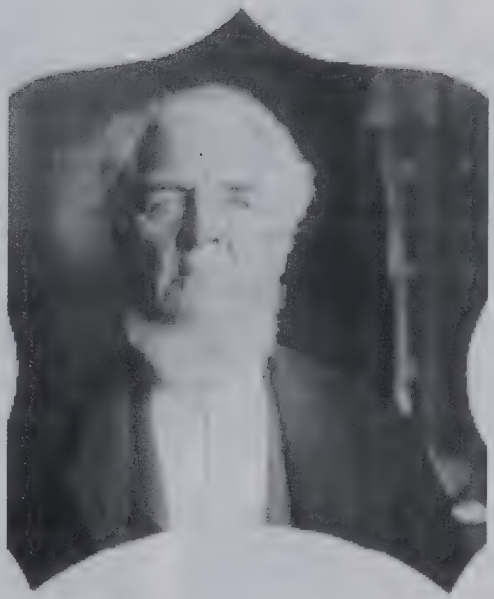

Ephraim

Unidentified Picture

Unidentified Tintype

Unidentified Soldier

Benjamin, Ephraim, Loretta, Almond
Farrington Brothers and Sister

Louis, Ira, Mollie, Guy, Eda
Jennie, Almond, Elizabeth

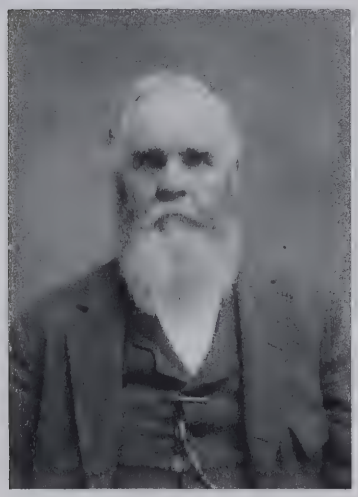

Wellington Farrington

Benjamin, Sophia, Elizabeth, Almond
Elsa, John, Loretta, Ephraim

Unknown man. Right picture is a close up.

Elsa Andrews Farrington on the left picture and the bottom picture.

Picture is labeled Elsa

Mae Miser home – close up below

Picture is labeled Wellington Farrington

John Farrington

City of Stuttgart
Uncle Henry Bauchle
Grandmother Mary
Barbara Weihmuller
Brother in Germany
Taken in Germany
Time near 1890

Parents of children of John Barbara
Ada Farrington (one of children) Weckmuller

The picture was taken in Germany a short time before they came to U.S.A. They arrived in Kendallville Ind and were met there by friends who had also lived in Germany and are now living on farms in DeKalb County, South of Corunna Ind.

It took our parents 16 days to cross the Atlantic Ocean by ship, from Germany.

The names of the family in the picture - our mother, Indry Barbara Weckmuller, holding baby Karl Charlie. The girl standing is Pauline, mother of Robert Eldridge, Kendallville R# 2. The boy sitting in the chair is Fredrich. Standing is our father John Weckmuller

Maude Duncan Blanche McIntosh
Earl`s Sunday School Teacher

Unidentified picture

Front row left to right: Benjamin C. Farrington, Sophia (Link) Farrington, Arthur Edgar Farrington

Back row, order not known: Cora, Sarah, Elizabeth "Libby" Farrington (half sisters to Arthur Edgar and daughters of Sarah (Smith) Farrington and Benjamin Farrington.

Wedding Picture
Arthur Edgar Farrington & Carrie Anna Shellhouse

Benjamin Farrington`s home

Left: Could be the three daughters of Benjamin

Right: Could be Edna in her casket.

Farrington Brothers

Dr. A. S. Farrington`s Family

Marked Ira and Eda

Dr. A. S. Farrington's Family

Elizabeth Farrington

Eda

Dr. A. S. Farrington

PHOTOGRAPHER

OBERLIN Artist, Hudson

Parents of Cyndi Rottger

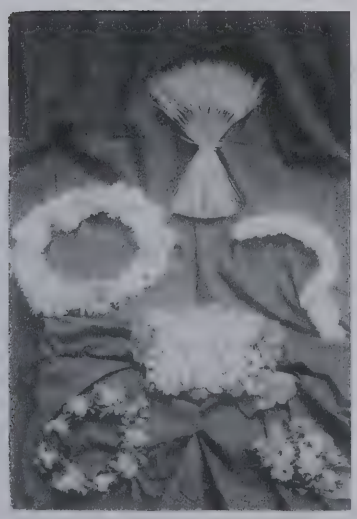

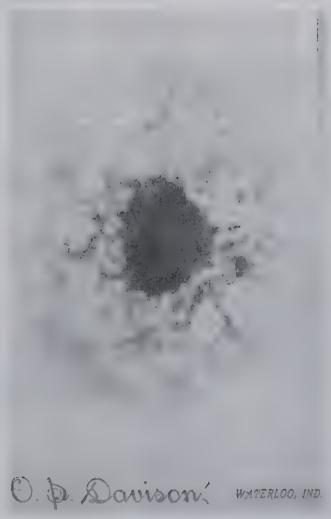

E. W. Lyon,
ITHACA, MICH.

Lacey & Co.
Waterloo,
INDIANA.

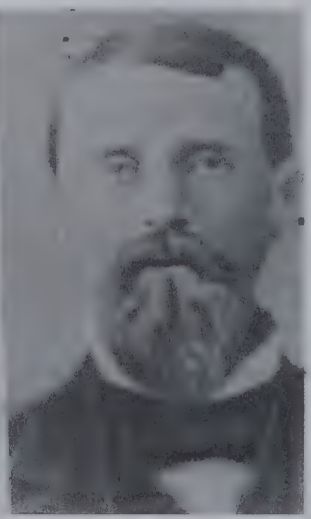

Wilshire Building,
Cleveland, Ohio.

G. A. Lacey, & Co.

Lacey & Co. OVER Post Office Waterloo, INDIANA.

E. A. Lacey & Co

E. A. Lacey & Co

E. W. Lacey, ITHACA, MICH.

E. A. Lacey & Co

J. C. JOHNSON'S OLD RELIABLE GALLERY. WATERLOO, INDIANA.

T. P. BAILER

CHAS. H. PEASE, Waterloo, Ind.

CHAS. H. PEASE, Waterloo, Ind.

Probably Henry Miller

Corunna Greens Earl Farrington Middle of Front Row

C. R. Witherington.

INDEX

Albright 184
Albright, David 32, 109
Albright, Fritz 109
Albright, Jack 13, 32, 109
Albright, Kay 109
Albright, Lois Farrington 32, 109
Albright, Lois P. 51
Albright, Sally 109
Albright, Suzanne 109
Aldrich, Sherman 127
Allen, David 186
Allen, Elizabeth 125
Allen, Hattie Rouse 11, 31
Allen, Mary 11, 31
Allen, Stephen 11, 31
Allison, dau. of Richard 87
Allison, Richard 87
Allomong, Mayme 162
Andrew, Betsy Benjamin 2
Andrews, Anelia 186
Andrews, Betsy Benjamin 21-22
Andrews, E. B. 87
Andrews, Elsa Ann 2, 21, 84, 193-194
Andrews, Elsie 45, 47-49, 51, 58-60
Andrews, Frank 187
Andrews, Grandfather 89
Andrews, H. H. 90-92
Andrews, Henry H. 87
Andrews, Jesse 2, 21-22, 89, 92
Andrews, Mr. & Mrs. 60
Andrews, Nancy 22, 51
Andrews, Osie 87
Andrews, Richard 87, 92
Andrews, Samuel 92
Andrews, Samuel (son of Samuel) 92
Andrews, Thomas 90
Andrews, Titus 92
Andrews, Verne 165
Andrews, William 92
Andrews, William (father of Samuel) 92
Anna 181
Annie 133
Arcille 162
Armstrong, Almira C. 4, 24
Armstrong, Beulah A. 5, 24
Armstrong, Charlotte 5, 24
Armstrong, Clyde Alexander 5, 24
Armstrong, E. A. 43
Armstrong, Emmett 8, 27-28
Armstrong, Garrett H. 5, 24
Armstrong, John C. 120
Armstrong, Keturah 8, 11-12, 14, 28, 31, 34
Armstrong, Laurah 8, 28
Armstrong, Lurah 12, 32
Armstrong, Malinda Patrick 24
Armstrong, Marion 4-5, 24
Armstrong, Maud Mathilda 5, 24
Armstrong, Sarah 44
Armstrong, Sarah Farrington 8, 27-28, 43
Armstrong, unknown 24
Armstrong, unknown child 5
Arthur 181
Aunt Elsa 89
Aunt Nancy 89
Aunt Nancy 91
Aunt Nell 81
Aylesworth, Elder 127
Bailey, Pearl 128
Baker, Angeline 81
Baker, Marjorie Metzger 114
Baker, Stanley 114
Banfield, Amelia 187
Barland?, Mary 93
Barnes, James A. 63-64
Bateman, Arthur 78
Bateman, Harry 78
Bauchle, Henry 194
Bauer, T. M. 127
Bea 163
Beadell, Barbara Joan 51, 183
Beadell, Duane 109
Beadell, Joan 10, 109, 121
Beadell, Michael 51, 109
Beard, Jason 187
Beck, Ernest 78
Beddell, Michael 184
Bell, Catherine Weiss 7, 26
Bell, Jacob 7, 26
Bell, Margaret 7, 26
Bell, Rev. U. R. 26
Benjamin, A. P. 124, 127
Benjamin, Almarian 77
Benjamin, Austin 127, 166
Benjamin, Betsy 2, 21-22
Benjamin, Clayton 77
Benjamin, Etta 139
Berhalter & Son, Louie E. 121
Berrigan, Agnes 152
Betts, Laurah.Lurah 8, 28, 31-32
Betz, Charles 12
Betz, Edward 12
Betz, George 12, 15, 31-32, 34

Betz, Herman 12, 32
Betz, Loren 16, 36
Betz, Marnie "Marie" 12, 32
Betz, Mary Musser 31
Betz, Mrs. 134
Betz, Simon 12, 32
Betz, Tom 15-16, 34, 36
Betz, Washington 12, 31-32
Blackman, Ollie E. 121
Bohler, Bob 168
Boland, Louisa 20, 125
Boland, M. J. 125-126
Boland, Mathew J. 20
Bowerman, Harriet Cornelia Holden 21
Bowerman, John 21
Bowerman, Mr. ?. B. 61
Bowman, Barbara 128
Boyce, Esther 18
Boyd, Cindy 119
Bradley, "Joseph Price" 88
Brand, Henry 150, 166
Brand, Lena 150, 166
Brand, Matilda 125
Brand, Mrs. Lloyd 128
Brand, William 125-126
Bratton, Judge 68
Brennen, Jeff 109
Brennen, Kay Albright 109
Brooks, Elma M. 88
Brooks, Emiline 87
Brother Josiah and family 88
Broughton, Dr. 8, 28
Brown, Kristan Ellen 16, 36
Bruch, adopted son of Fred 186
Bruch, John 107
Bruch, Mary 52, 94
Bruch, Mary Metzger 107
Buchanan, Mina 187
Buffington, Sarah Southwick 18
Buffington, Thomas 18
Bulla, Kim 119
Burch, Vanessa 119
Burnett, C. P. 190
Burnett, M. 190
Burt, Mary Southwick 18
Burt, Thomas 18
Butt, Ellen 7, 27
Canfield, Ellen 84
Carroll, Angela Marie Stonecipher 16
Carroll, Bruce 36
Carroll, Bruce McIntyre 16, 36
Carroll, Dave 115
Carroll, Heather Annette 16, 36
Carroll, Mary Laurich 16, 36
Carroll, Pat Farrington 115
Carroll, Robin 16, 36
Cascarelly, Thelma LoRaine Farrington 28
Chambers, Alden 14, 34
Chambers, Alen 15
Chambers, Alice 15, 34-35
Chambers, Becky 15-16, 34-35
Chambers, Cindee 15-16, 34, 36
Chambers, Glenn 16, 36
Chambers, James Eric 16, 36
Chambers, Keturah DeLong 14-15, 34
Chambers, Lisa Jane Stonecipher 16, 36
Charles 181
Clark, Casander 125
Clark, Mrs. Vern 140
Connor, Madeline 27
Cornelia 87
Cousin Fred 99, 103
Cousin Fred's wife 99
Cousin Mary 101, 103
Cox, Amos 125
Cox, Mr. & Mrs. Wm. 125
Cox, Nancy 125
Cox, Simeon 125
Cox, William 126
Crager, Melissa 109
Crouch, Owen 127
Darby, Dr. 67
Davis, Mrs. Sale 128
Deihl, Mrs. 146
DeLaughter, William 127
Della? 145, 160, 181
DeLong, Clarence 11-12, 14, 31, 34
DeLong, Henry 11-12, 14, 31, 34
DeLong, Jane McCrum 11, 31
DeLong, Keturah 11-12, 14-15, 31, 34
DeLong, Lena 12, 14, 31, 34
DeLong, Marion 12, 31
Delong, Mrs. Clarence 8, 28
Depew, Elijah 2, 21
DePew, Heather Rottger 119
DePew, Kenneth 119
Depew, Melissa Caroline Holden 2, 21
Depew, Melissa Caroline Holden 21
DePew, Micolea 119
DePew, Zachary 119
Detroy, Rev. Norman 121
Deubener, Mr. & Mrs. Walter H. 120

Deubeuer, Anna 120
Dickey, Annette Jane Stonecipher 16
Dickey, Austin Jacob 16, 36
Dickey, Dale 16, 36
Dickey, Kevin 16, 36
Dickey, Kyle James 16, 36
Dickey, Theresa Stewart 16, 36
Dickey, Trent Matthew 16, 36
Dowling, William 127
Dowty, Elizabeth 18
Duncan, Bertha Geeting 112
Duncan, Bertha Metzger 112
Duncan, George 112
Duncan, Maude 195
Duncan, Vern 112
Dunson, Harold 130
Eck, Marion 14, 34
Edith 142, 162, 168
Edna 162
Eldridge, Robert 195
Ellison, Elizabeth Julia 1, 20
Elson, Anna 61
Elson, Annie 150, 171, 173-176
Elson, Mrs. Owen 170-171, 177
Elson, Owen 133, 150, 171, 173-176
Endicott, Judge 120
Estell 138
Fairbrother, Archie 130
Fallon, Stella Wright 62
Farringon, Benjamin Henry 28
Farringon, Ephriam B. 43
Farringon, Martha E. Harding 25
Farringon, Maude M. Thompson 27
Farringon, Mollie 27
Farringotn, Almon S. 23
Farringotn, Asenath Southwick 19
Farrington (prob.), Ada 142, 156, 182
Farrington (prob.), Earl 156, 182, 195
Farrington (prob.), Eda 197
Farrington (prob.), Ephraim 191
Farrington (prob.), Ira 197
Farrington Brothers 189, 197
Farrington Family 61
Farrington Jr., Ira Donald 31
Farrington Jr., Keeler 83, 85
Farrington sisters 188
Farrington, 3 infant 1
Farrington, Aaron J. 117
Farrington, Abigail Mead/Meed 1, 19, 50, 83, 85
Farrington, Ada 10, 29, 51, 108-109, 115, 118, 195
Farrington, Almina 4, 23
Farrington, Almon E. 2, 6, 21, 25, 38
Farrington, Almon S. 1, 3, 20
Farrington, Almond 40-41, 45, 48, 50-51, 84, 192
Farrington, Almond S. 38, 43, 83, 85
Farrington, Almyra 3, 22
Farrington, Amanda 1, 19, 83, 85, 117
Farrington, Arthur 4, 8-9, 23, 28, 44, 196
Farrington, Asenath Southwick 1, 38-39, 45, 50, 83, 85
Farrington, Austin 3, 23, 57
Farrington, Barbara Jean Foreman 13, 33
Farrington, Beatrice Roop 13, 33
Farrington, Benetah E. 9, 28
Farrington, Benjamin 1, 4, 9, 20, 23, 40-41, 43, 50, 83, 85, 192, 196
Farrington, Brian Steward 13
Farrington, Carol 11, 119
Farrington, Carrie Shellhouse 8-9, 28, 196
Farrington, Carter Eugene 7, 26
Farrington, Catherine 9, 29, 52-53, 73-74, 76-77, 79-82, 94, 189
Farrington, Catherine Jean 118
Farrington, Catherine Metzger 5, 25, 51, 84, 108-109
Farrington, Charles 10, 13, 29, 33, 51, 115
Farrington, Charles Datis 7, 26
Farrington, Charles E. 116
Farrington, Charles Edward 10, 13, 30, 33
Farrington, Charlotte 1-2, 19, 21, 41, 50, 83, 85
Farrington, Cheryl Lea 118
Farrington, Cindee 13, 32
Farrington, Cindy Boyd 119
Farrington, Clark 10, 13, 30, 33
Farrington, Clyde C. 6, 10, 25, 30
Farrington, Cora 4, 23, 43, 196
Farrington, Cynthia Lou 118-119
Farrington, Daniel 119
Farrington, David 13
Farrington, Dennis 9, 25, 29, 51-52, 56, 73-76, 82, 108
Farrington, Don Allen 13, 15, 33, 35
Farrington, Donald 117-119, 190
Farrington, Dr. A. S. 197
Farrington, Earl 51-52, 79-80, 108-109, 115, 118, 206
Farrington, Earl Jay 5, 10, 25, 29
Farrington, Eda 3, 7, 23, 25, 27, 192
Farrington, Edna 9, 28, 196
Farrington, Elizabeth 197

Farrington, Elizabeth "Libby" 196
Farrington, Elizabeth D. 4, 8, 23
Farrington, Elizabeth Julia Ellison 1, 20
Farrington, Elizabeth Link 3, 23, 38, 192
Farrington, Ellen Canfield 84
Farrington, Ellen M. 6, 25
Farrington, Ellen Woulfe 7, 26
Farrington, Elsa 87, 125, 193-194
Farrington, Elsa Ann Andrews 2, 21, 84
Farrington, Elsie Andrews 45, 48-49, 51, 58-60
Farrington, Emily 1, 3, 19, 22, 41, 83, 85
Farrington, Emma K. Kuckuck 10, 30
Farrington, Ephraim 85
Farrington, Ephraim B. 1-2, 19, 22, 40, 50-51, 83, 85, 192
Farrington, Eva 4, 9, 23, 29
Farrington, Father (John) 55, 57
Farrington, Gertie 108, 111
Farrington, Gertrude Schuster 9, 29
Farrington, Grandfather/Grandpa 54, 65-67, 76-77, 80-81
Farrington, Grandma 54, 57, 73, 77
Farrington, Guy 3-4, 23, 188, 192
Farrington, Harold Palmer 7, 27
Farrington, Hattie M. 6, 25
Farrington, Hollis J. 6, 10-11, 30
Farrington, Howard R. 6, 25
Farrington, Hugh K. 10, 27, 30
Farrington, I. D. 4
Farrington, Infant 19
Farrington, Ira 188, 192
Farrington, Ira Datis/Davis 3, 7, 23, 26
Farrington, Ira Donald 7, 11, 26, 31
Farrington, Irene 10, 29
Farrington, Jack Albright 13
Farrington, Jamie Lake 117
Farrington, Jennie 3, 6, 23, 26, 192
Farrington, Jim 115
Farrington, Joan 10
Farrington, Joan 29
Farrington, Joan 109
Farrington, John 10, 13, 25, 29, 33, 84, 108-109, 115, 194
Farrington, John W. 2, 5, 21, 24, 38, 51, 63-64, 68-78, 80-81
Farrington, Julie 115
Farrington, Keeler 3, 19-20, 23, 38-41, 43, 45, 50, 83, 85-86
Farrington, Kermit 9, 12, 29, 32
Farrington, Kim Bulla 119
Farrington, Kim Powers 119
Farrington, Kristen 119
Farrington, LaDonna Mae Gramling 35
Farrington, Laura 51-52, 61, 73-81, 86, 108, 190
Farrington, Laura A. 38
Farrington, Laura Ann 2, 21, 84
Farrington, Laura G. Miser 10-11, 30
Farrington, Laura May 5, 25
Farrington, Lavon 11, 30
Farrington, Lisa 119
Farrington, Lloyd 6, 25
Farrington, Lloyd Arthur 9, 28
Farrington, Lois 10, 13, 29, 32, 109
Farrington, Loretta 2, 4, 20, 23-24, 41, 50, 83, 85, 125, 192
Farrington, Lou 188
Farrington, Louis 8, 192
Farrington, Louis Francis 3, 7, 23, 27
Farrington, Louisa Jane 1, 20, 83, 85
Farrington, Louise 115
Farrington, Lynette Sue 15, 35
Farrington, Mabel Ragan 9
Farrington, Madeline Connor 27
Farrington, Margaret Bell 7, 26
Farrington, Margaret Carol 13, 32
Farrington, Marguerite Kaellner 12, 32
Farrington, Martha A. Hanna 20
Farrington, Martha Hanna 1
Farrington, Martha Harding 6
Farrington, Mary Allen 11, 31
Farrington, Mary E. 2-3, 22
Farrington, Mathew 1, 19, 50, 83, 85
Farrington, Maud 135
Farrington, Maud Wittig 110
Farrington, Maude 108
Farrington, Maude E. Wittig 25
Farrington, Maude M. Thompson 7-8
Farrington, Maxine 11, 30
Farrington, Mollie 4, 8, 23
Farrington, Mother (Catherine) 56
Farrington, Mr. & Mrs. 60
Farrington, Mr. & Mrs. Earl 184
Farrington, Mrs. Wellington 51
Farrington, Nancy Andrews 22, 51
Farrington, Nellie Weiler 23
Farrington, Nicole Lynn 15, 35
Farrington, Orval 6, 25
Farrington, Oscar 2, 21, 38, 84
Farrington, Pat 13, 32, 115
Farrington, Patricia Miser 118
Farrington, prob. Catherine "Kate" 103

Farrington, Ralph Keeler 9, 29
Farrington, Rex 115
Farrington, Rhoda/Roda 1, 20, 83, 85
Farrington, Ronald 119
Farrington, Ronald Joe 118-119
Farrington, Roscoe 5, 25, 51-52, 62, 78, 108, 110, 135
Farrington, Ruth 13, 33, 51
Farrington, Rutheda May 9, 28
Farrington, Sarah 4, 8, 23, 27-28, 43, 196
Farrington, Sharon Lee 13, 33
Farrington, Simpson 2, 6, 22, 25, 44
Farrington, Sophia 44, 187, 192
Farrington, Sophia Link 4, 23, 43, 196
Farrington, Sylvia Metzger 10, 30
Farrington, Thelma LoRaine 9, 28-29
Farrington, Theron 5, 9, 25, 29, 51-52, 75-76, 108, 111
Farrington, Thomas 32, 51, 109, 118
Farrington, Thomas Edson 10, 13, 29
Farrington, Thomas Neil 13, 32
Farrington, Vanessa Burch 119
Farrington, W. 126
Farrington, W. M. 38
Farrington, W. M. (Wellington) 49
Farrington, Wayne 110, 118-119
Farrington, Wellington 40, 45-48, 50-51, 86, 125, 192, 194
Farrington, Wellington M. 1, 19, 21, 51, 58-60, 83-85
Farrington, Wellington T. 2-3, 22
Farrington, William 2, 21, 38, 84
Farrington, Wylene Annette 13, 33
Farrington?, Orville 82
Farrington?, Uncle Al 79-80
Flickinger, Rev. Gene 121
Flowers, Michael 14, 16, 34-35
Flowers, Susan 14, 16, 34-35
Foreman, Barbara Jean 13, 33
Forrest, Mrs. Glenn 128
Foster, Alan 14-15, 34-35
Foster, Alice 14-15, 34-35
Foster, Brian 14-15, 34-35
Foster, Phil 14-15, 34-35
Freed, Dorothy 128
Freed, Ruth 162
Fretz, Mr. & Mrs. R. C. 120
Froat, Randall 127
Gabbert, Flora Peckinpaugh 11, 31
Gabbert, James 11, 31
Gabbert, Lois 11, 31
Gamble, Denton 119
Gamble, Dustin 119
Gamble, Roger 119
Gamble, Tonya Rottger 119
Garfield, President 38, 50
Gaskill, Provided Southwick 18
Gaskill, Samuel 18
Gaven, Carol 119
Geeting, Bertha 112
Gibford, Charley 78
Gonser, Mrs. 135
Gonser, Myrtle 177-180, 182
Goodwin, Myra 187
Gramling, LaDonna Mae 15, 35
Grandfather 89
Grate, Emma 162
Gratis, Bardley Ray 151
Gratis, Gene 151
Gratis, Matthew William 151
Grieve, Robert 127
Grogg, Mrs. Arthur 140
Gross, Margaretta 95
Grove, Vicki Nell 15, 35
Guthrie, Ada H. Rohm 6, 25
Guthrie, Albert 3, 22
Guthrie, Amey 3, 22
Guthrie, Elisha F. 3, 22
Guthrie, Emily 125
Guthrie, Emily Farrington 3, 22
Guthrie, Emma 3, 22
Guthrie, Ephraim 3, 6, 33, 25
Guthrie, Lulu L. 3, 22
Guthrie, Phineas K. 3, 22
Guthrie, Sarah E. 3, 22
Guthrie, Sherman W. 3, 6, 22, 25-26
Guthrie, Sidney Simeon 6, 25
Guthrie, Simeon 3, 22, 125
Haddock, Charlotte 1, 19
Hadsel, Elder 126
Hadsell, James 127
Hall, Dr. Elisha 38
Hamilton, Elsworth 73
Hamman, Mrs. Robert 128
Handy, Russell 127
Haney, Jake 78
Hanna, Martha A. 1, 20
Hanselman, Elder 127
Hardin, Willie 190
Harding, Martha 6
Harding, Mary E. 2-3, 22, 25
Harrington, Hollis J. 25

Harris, Louis 190
Helen 189
Hendricks, Elizabeth McBride 7, 27
Hendricks, Simon 7, 27
Hevel, Earl 113, 146
Hevel, Estel 113
Hevel, Nellie 113, 146, 155
Higgs, John 127
Hines, Dr. F. M. 120
Hobart Jr., Chas. 62
Hobart, Doris 62
Hobart, Mr. & Mrs. 62
Hobart, Mr. & Mrs. Chas. 62
Hobart, Rebecca 62
Hoffman, Amanda 6
Holden, Almira C. 24, 4-5, 21, 24
Holden, Charles Henry 2, 21
Holden, Charlotte H. 2, 21
Holden, Edwin 2, 21
Holden, Harriet Cornelia 21
Holden, Isaac 2, 21
Holden, Malinda 2, 21
Holden, Melissa Caroline 2, 21
Holden, Sarah Ann 2, 21
Holden, William 2, 21
Holzbauer, Clydella 163
Horn, Auilia? 101
Horn, Christiana 94
Horn, F. W. 102
Horn, Fred 94
Horn?, Juline 94
Ira 190
Irene 163
Johnny 157
Johnson, J. G. 186
Johnson, James 124, 127-128
Jones, I. 190
Kaellner, Marguerite 12, 32
Kalb, Myrtle 114
Kanaga, Effie 120
Kanaga, Samuel LeRoy 120
Keeler, Elizabeth 1
Keeler, Ethan 1
Keeler, Olivia Metzger 114
Keeler, Ralph 114
Keeler, step-daughter of Bolter 186
King, Carol Ann 13, 15, 33, 35
King, Clarence 140
King, Guy 13, 33
King, Hester 161
King, Ida Scott 13, 33
King, Marie Elene Miller 33
King, Minnie 162
King, Robert Allen 13, 33
King, Wendell McBeth 13, 33
Kline, Bert 155
Kline, Olive Mae "Ollie" 135-137, 143, 155, 167, 175
Kline, Ollie Metzger 178, 181-182
Klotz, Rev. S. P. 105
Koch, Carl B. 105
Koenig, Mrs. George 94
Kratzer, Daisy Metzger 114
Kratzer, Keith 114
Kuckuck, Emma K. 10, 30
Lake, Jamie 117
Laurich, Mary 16, 36
Lawman, T. W. 127
Lawrence 190
Lee, Elizabeth Ann 15, 35
Lenig, Anna Carol 16, 36
Lenig, Benjamin Raymond 16, 36
Lenig, Candy 15, 35
Lenig, Carol Ann King 15, 35
Lenig, John 35
Lenig, Kristan Ellen Brown 16, 36
Lenig, Lois Simcox 35
Lenig, Melvin 15, 35
Lenig, Melvin Lee 15-16, 35-36
Lenig, Nathan George Wendell 16, 36
Lenig, Penny 15, 35
Lenig, Wendy 15, 35
Leonard, Mr. 66
Leone 163
Lewis 90
Link, Elizabeth 3, 23, 38
Link, John 3-4, 23, 44
Link, Mary Logenfelder 3-4, 23, 44
Link, Sophia 4, 23, 43-44, 196
Lock, Matilda 125
Lock, Rachel 125
Lock, Thomas 125
Lockwood, Lizzie 186
Logenfelder, Mary 3-4, 23
Louis 182
Lower, Martha 78
Lutts, Mariah 125
Lutts, William 125
Lydjos 190
Magbill 191
MagDon 188
Mallow, Joan 143

Mallow, Leo 143
Maloney, Arthur Willis 6, 25
Maloney, Hattie M. Farrington 6, 25
Marion 141
Marlowe, George 127
Mashmeyer, Leland 190
Masters, Eva 9, 29
Maud 152
Mayo, Daniel 62
McBride, Almond 7, 27
McBride, Catherine 7, 27
McBride, David 125
McBride, Eda C. Farrington 7, 27
McBride, Elizabeth 7, 27
McBride, Ellen Butt 7, 27
McBride, Harry 7, 27
McBride, James 7, 27
McBride, John 14, 34
McBride, Joseph Patrick 14, 34
McBride, Judge 60
McBride, Lois Gabbert 11, 31
McBride, Lucy A. 125
McBride, Mary 125
McBride, Nelson 11, 14, 31, 34
McBride, R. S. 125
McBride, Richard 125
McBride, Samantha 125
McBride, Sterling 127
McBride, Susan 14, 34
McBride, Walter 7, 11, 27, 31
McCrum, Jane 11, 31
McDowell, Fern 11, 30
McEndarfer, Lorinda 107
McEntarfer, George 187
McIntosh, Blanche 195
McKim, Mary 14, 33
Mead, Abigail 1, 19, 50
Mead, Elizabeth Keeler 1
Meed, Abigail 83, 85
Metzgar, Christena Anna/Christiana 94, 102
Metzger & family, Henry 74
Metzger, "Kate" 98
Metzger, Barbara Miller 97, 105
Metzger, Bertha 112
Metzger, Catherine 5, 25, 51-53, 84, 97-98, 107-109
Metzger, Charles/Charley 114, 176
Metzger, Daisy 114
Metzger, Elisebeth/Elizabeth 52, 97-98, 104, 107
Metzger, F. W. T. 94
Metzger, Gene 62
Metzger, George 94, 97-98, 107
Metzger, Grandfather 62
Metzger, Grandma 81-82
Metzger, Henry 75, 94, 97-98, 104, 106-107
Metzger, Jacob 25, 52, 97, 104, 107
Metzger, John 94, 97-98, 107
Metzger, John Christof 94
Metzger, John Henry 94
Metzger, John Jacob 94-97
Metzger, John Michael 94
Metzger, John Peter 94
Metzger, Lorinda McEndarfer 107
Metzger, Margaretta 95, 97
Metzger, Marjorie 114
Metzger, Mary 52, 56, 97-98, 107
Metzger, Mr. & Mrs. Will 62, 94
Metzger, Mrs. Chas. 140
Metzger, Mrs. Henry 62
Metzger, Myrtle 114, 147-148, 176
Metzger, Nellie 113
Metzger, Olivia 114
Metzger, Ollie 178
Metzger, Philip Powell 95
Metzger, Phillip Paul 102
Metzger, Sylvia 10, 30
Metzger, Valentine 97
Metzger, Victor 114
Metzger, Will 74
Metzger, William 114
Miller, Barbara 97, 105
Miller, Helene Anita Shull 11, 30
Miller, Henry 203
Miller, Infant 11, 31
Miller, Marie 11, 13, 31, 33
Miller, Mary Jane 11, 14, 31, 33
Miller, Nancy Wickwire 11, 30
Miller, Thomas 11, 30
Miller, Valentine 186
Miller, Wayne Thomas 11, 30
Miller, Wendell McBeth King 13
Miser, Laura G. 10-11, 30
Miser, Mae 194
Miser, Patricia 118
Mohin, Chas. 127
Mollie 189
Mount, Rev. H. W. 121
Murray, Amanda 87
Musser, Mary 31
Muzzilo, Jerry 144
Muzzilo, Linda 144

Muzzilo, Mrs. 144
Myers, Glen 166
Mynhier, Vivian Arietta 13, 33
Myrtle 135
Neigdic's School 63-64, 68
Nelwilm 190
Nice, Mrs. Roscoe 128
Nice, Roscoe 128
Noren, Rev. O. B. 120
Ollie 154, 156
Orr 153
Parks, Becky 14, 34-35
Parks, Bob 14, 16, 34-35
Parks, Susan 16, 35
Parks, Tony 14, 16, 34-35
Parnell, Curt 187
Parnell, Elizabeth 125
Parnell, John 125
Parnell, Myra Goodwin 187
Parnell, Richard 125
Parr, Caroline 155
Parr, Earl 165
Parr, Elizabeth 52, 96-98, 104, 107
Parr, Flora 165
Parr, Geo 155
Parr, Jake 165
Parr, John 155
Parr, Louie 165
Parr, Mr. & Mrs. Ed 62
Parr, Mr. & Mrs. Oliver 62
Parr, Pete 155
Parr, Shirley 139
Parr, Sylvia 139
Parr-Metzger 155
Patrick, Malinda 24
Patton, Albert 187
Peckinpaugh, Flora 11, 31
Peters, Barbara 144
Phillps, Mrs. Wiley 128
Picou, Beatrice 12, 32
Plank, Art 118
Plank, Catherine Jean 118
Plank, Jodi 118
Plank, Melissa 118
Plank, Perry Lee 118
Plank, Robert 118
Powell, Elizabeth 125
Powell, Nathan 125-126
Powers, Kim 119
Preacher Al 185
Ragan, Mabel 9
Ramsey, Julie Farrington 115
Ramsey, Randy 115
Randle, Mrs. 168
Randolph, Donna Marie 15, 35
Randolph, Gerald 15, 35
Randolph, Harriet Wallentine 15, 35
Rawson, Robert 127
Reese, Daisy Metzger 114
Reese, Garreth 127
Reese, Mr. 114
Reinoehl, Charles 129
Reinoehl, Gene 128
Reinoehl, George 187
Reinoehl, Mary 129
Reinoehl, Mrs. Gene 128
Rempis, Clarence 141, 150
Rempis, Lester 140-141
Rempis, Lulu 60
Rempis, Marguerite 140
Repp, Amelia 187
Rheinhart, Elizabeth Schweitzger 94
Rheinsmith, George 81
Rice, Hannah 125
Rice, Lib 186
Rifner, Cindee Chambers 16, 36
Rifner, Cindy 14, 34
Rifner, Julie 14, 16, 34, 36
Rifner, Kristin 14, 16, 34, 36
Rifner, Stacy 14, 16, 34, 36
Rifner, Tom 14, 16, 34, 36
Rinehart, Eda C. 25
Ringler & dau., Mr. & Mrs. Cecil 62
Ringler, Flora 164-165
Robbins, N. B. 127
Robinson, Benetha E. 28
Rockey, Gary 115
Rockey, Louise Farrington 115
Rohm, Ada H. 6, 25-26
Rohm, Mable 6, 26
Roop, Beatrice 13, 33
Rose, J. O. 127
Rothenhofer, Larry 115
Rothenhofer, Pat Farrington 115
Rottger Jr., Harry 119
Rottger, Cindee Farrington 13, 32
Rottger, Cyndi 199
Rottger, Cynthia Lou 119
Rottger, Heather 119
Rottger, Kelli 119
Rottger, Kristi 119
Rottger, Mark Alan 119

Rottger, Tonya 119
Rottger, Tracy 119
Rottger, Wade 119
Rouse, Hattie 11, 31
Rowe 186
Rowe, Mr. & Mrs. Ora 149
Sanders, Dr. J. A. 120
Sanders, Glenn 128
Sarah Lynn 144
Schuster, Ellen Wherly 9, 29
Schuster, Frank 120
Schuster, George 9, 29
Schuster, Gertie 111
Schuster, Gertrude 9, 29
Schuster, Lulu 120
Schuster, Mary Eloise 120
Schuster, Walter Raymond 120
Schuster, Warren Henry 120
Scott, Ida 13, 33
Sebert, Lia 79
Shaffer, George 187
Shatto, Adam 125
Shatto, Catherine 125
Shatto, Elizabeth 125
Shatto, Jane 125
Shatto, Mr. & Mrs. Henry 125
Shatto, William 125
Shellhouse, Anna Whitmer 8, 28
Shellhouse, Carrie 8-9, 28, 196
Shellhouse, Henry 8, 28
Shephard, Ray 190
Shepherd, Dr. 60
Shepherd, Dr. Z. W. 127
Shepherd, Preacher 56-57
Shull, Charles 8, 27
Shull, Dickie 7, 26
Shull, Female 6, 26
Shull, Fern McDowell 11, 30
Shull, Helen 81
Shull, Helene Anita 6, 11, 26, 30
Shull, Jay 8, 27
Shull, Mollie Farrington 8, 27
Shull, Ralph 6, 11, 26, 30, 81
Shull, Robert 8, 27
Shull, Rodney Lee 13, 33
Shull, Vivian Arietta Mynhier 13, 33
Shull, William 11, 13, 30, 33
Siebender, Rev. David 14, 34
Simcox, Lois 35
Smalley, Albert 4, 24
Smalley, Jonathon 4, 23-24
Smalley, Loretta A. Farrington 4, 23-24
Smalley, Rolland 4, 24
Smalley, Rozelma 4, 24
Smith, Mr. 65
Smith, Pearl 133
Smith, Sarah 4, 23, 43, 196
Sniff, Elder 127
Snodgrass, Roy 127
Sophia 162, 176, 182
Souder, Dr. 137
Souder, Dr. U. G. 120
Souders, Paul 129
Southwick, Almoni 19
Southwick, Amasa 19
Southwick, Anna 19
Southwick, Aseneth/Asenath 1, 19, 38-39, 45, 50, 83, 85
Southwick, Benjamin 1, 18-20
Southwick, Cassandra 18
Southwick, Charles 20
Southwick, Charlotte Haddock 1, 19
Southwick, Daniel 18
Southwick, David 18-19
Southwick, Ebenezer 18
Southwick, Elizabeth 18, 20
Southwick, Ellen 20-21
Southwick, Esther Boyce 18
Southwick, George 20
Southwick, Hannah 18
Southwick, Heanan 19
Southwick, Ichabod 18
Southwick, Iza Oma 20
Southwick, Jesse 19
Southwick, John 18
Southwick, Jonathan 18
Southwick, Josiah 18
Southwick, Lawrence 18
Southwick, Levi 19
Southwick, Marie 20
Southwick, Mary 18
Southwick, Mercy 18
Southwick, Morris 21
Southwick, Phynetta 20
Southwick, Provided 18
Southwick, Ruth 21
Southwick, Samuel 18
Southwick, Sarah 18
Southwick, Sarah Tidd 18
Southwick, Seward 21
Southwick, Truman 19-20
Spayde, Lena Brand 150, 166

Squire, Mrs. 87
Squire, son of Mrs. 87
Stage, Mr. 126
Stewart, Theresa 16
Stohm, Barbarra 97
Stonecipher, Lisa Jane 35
Stonecipher, Angela 15-16, 35-36
Stonecipher, Annette Jane 15, 35
Stonecipher, Brenda Marie 15, 35
Stonecipher, Bruce James 15, 35
Stonecipher, Donna Marie Randolph 15, 35
Stonecipher, Elizabeth Ann Lee 15, 35
Stonecipher, Evelyn 14, 34
Stonecipher, James Roger 14-15, 34-35
Stonecipher, John Kenneth 14, 34
Stonecipher, Linda Wilkins 14, 34
Stonecipher, Lisa Jane 15-16, 36
Stonecipher, Mary Jane Miller 14, 33
Stonecipher, Mary McKim 14, 33
Stonecipher, Roy Kenneth 14, 33
Stonecipher, Samuel 14, 33
Stonecipher, Thomas Oliver 14-15, 34-35
Stonecipher, Vicki Nell Grove 15, 35
Thomas, Fred 127
Thompson, F. E. 60
Thompson, Laura 45, 48, 60
Thompson, Maude M. 7-8, 27
Thomson, Carl 61
Thomson, Don 139, 150
Thomson, Earl 150
Thomson, Emma 139
Thomson, Francis 84
Thomson, Francis Edwin 2, 21
Thomson, Frank 78
Thomson, J. E. 126
Thomson, Joel 125-126
Thomson, Laura Ann Farrington 2, 21, 84
Thomson, Margaret 125
Thomson, Mariah J. 125
Thomson, Mr. & Mrs. J. E. 125
Thomson, Ollie 150
Thomson, Samuel 125-126
Thorgrinson, Jack 190
Tidd, Sarah 18
Till, Amanda Hoffman 6
Till, James 6
Till, Jennie Farrington 26
Till, Oliver 26
Till, Oliver Wilson (Shull) 6
Tommie 142
Trask, Henry 18
Trask, Mary Southwick 18
Treesh, John 187
Treesh, Sarah 187
Uncle Allen 88
Uncle Eph 91
Uncle Henry 82
Unknown man 186
Unknown woman 186
Urey, John 68
Veredly, Joseph J. 183
Vian (prob.), Bea 159
Vian Jr., Homer 127
Vian, Bea 135, 157-158
Vian, Beatrice Picou 12, 32
Vian, Benjamin 8, 12, 28, 32
Vian, C. 159
Vian, Catherine 8, 28
Vian, Chester 128, 159, 169, 172, 185
Vian, Cora 44
Vian, Cora Farrington 43
Vian, Elizabeth 44
Vian, Elizabeth D. Farrington 8
Vian, Elizabeth Farrington 43
Vian, Enos 8, 28
Vian, Frank 43
Vian, Homer 127
Vian, James Franklin 8, 28
Vian, John 43, 75
Vian, Marjorie 12, 32
Vian, Naomi 128
Vian, Ruth 159, 163, 169, 172, 185
Waldron, Elizabeth "Betsy" 20
Walker, Wesley 130
Wallace, Mrs. 142
Wallace, Mrs. N. 168
Wallace?, Edith 142
Wallentine, Harriet 15
Wanamaker, Elder 127
Washington, Lawrence "Bubba" 190
Wayne 100
Weihmiller, Ada 109, 115, 188
Weihmuller, Ada E. 10, 29
Weihmuller, Barbara 194-195
Weihmuller, Carl? 93
Weihmuller, Frederick 93
Weihmuller, John 93, 195
Weihmuller, Karl Charlie 195
Weihmuller, Mary Barbara 195
Weihmuller, Pauline 93
Weiler, Nellie 23
Weiss, Catherine 7, 26

West, Fred 190
Wherly, Ellen 9, 29
Whetzel, Ruth 115
Whitmer, Anna 8, 28
Wickwire, Nancy 11, 30
Wilfred 181
Wilhelm, Mrs. Edward 128
Wilhelm, Mrs. Wayne 128
Wilkins, David Henry 14, 34
Wilkins, Linda 128
Wilkins, Rosemary 128
Wilkins, Roy James 128
Williams, Amos 125
Williams, Mary 125
Wilson, Elder J. N. 46-47
Wilson, Rev. J. N. 43
Wittig, Maud 110
Wittig, Maude E. 25
Wittig, Mrs. Clarence 140
Woulfe, Ellen 7, 26
Wright, Amy 118
Wright, Caroline Parr 155
Wright, Cheryl Lea 118
Wright, Holly 118
Wright, Robert 118
Zimmerman, Art 120
Zook, Miss 154-155

The HF Group
Indiana Plant
TEA 105061 G 20 00
8/17/2007

ECKHART PUBLIC LIBRARY
8401 9100 160 286 4